

Wileman's Brazilian Review

A WEEKLY JOURNAL OF TRADE, FINANCE, ECONOMICS AND SHIPPING

VOL. 29

RIO DE JANEIRO, 14th. DECEMBER 1936

N.º 24

Wileman's Brazilian Review

Established 1898

OFFICES: RUA CARLOS DE CARVALHO N.º 45
RIO DE JANEIRO

Telephone: 22-9781 - Caixa do Correio (P.O. Box) 809
Tel. Address: "REVIEW", Riojaneiro.

Redactor Responsavel: V. S. Coelho.
Tel. 22-9781 — Caixa do Correio (P. O. Box) 809
Redac. e Administração: R. Carlos de Carvalho, 45

Subscriptions (Payable in Advance): —
Brazil, 100\$000 per annum. Abroad £3 per annum.
Separate copies 2\$000. Back Number 2\$500 per copy.

ADVERTISING RATES ON APPLICATION

AGENTS:

NEW YORK: — "The Tea and Coffee Trade Journal"
79, Wall Street.
COPENHAGEN: — "The Scandinavian Shipping Gazette",
38 Vestre Boulevard.

Notice: — The Editor is not responsible for Correspondence or Articles signed with the writer's name or initials, or with a pseudonym, or that are marked "Communicated". The Editor must likewise not necessarily be held in agreement with the views therein contained or with the mode of expression.

Original articles submitted for publication must be considered, unless otherwise arranged, exclusive to and the sole property of the Review.

In accordance with the Brazilian Press Law, no correspondence or contribution will be published in this Review unless authenticated by the date, name, and address of the contributor, though not necessarily for publication.

sion of national industry; verbal communication from the General Secretary of the Ministry of Foreign Affairs replying to the Council advising that on the 14th August the Brazilian Ambassador in Buenos Aires was successful in obtaining exemption of additional duties on imports of pine wood; Letter from Messrs. Anderson Clayton & Co. Ltd. of S. Paulo regarding the inclusion of cotton by-products in the retained exchange; Letter from the Canadian Trade Commissioner giving the address of a Canadian firm who wished to import Brazil nuts; Telegram from the Interventor of the Acre acknowledging receipt of a communication from the Council regarding the reduction of the exchange quota on wool exports; Telegram from important tobacco exporters of Rio Grande asking the intervention of the Council in respect of retained exchange on exports of tobacco, in view of the measures adopted by European markets, especially Germany; A representation from the National Association of Coffee Exporters regarding marine freights.

Attention was called to a communication from the Brazilian Chamber of Commerce in Berlin of regarding the development of artificial wool in Germany, which threatens to replace the natural wool that Brazil is at present exporting to that country in large quantities.

Referring to Counsellor Euvaldo Lodi's report on his visit to the Argentine, Technical Adviser Valentim Bouças drew attention to the question of maritime transport to that country and the apparent boycotting of the Lloyd Brasileiro.

He alluded to the possibility of the Lloyd Brasileiro suspending the call at Victoria, which would increase the difficulties of exporting coffee from the State of Espirito Santo.

He also mentioned the lack of co-operation both in transport and agriculture.

The rest of the afternoon was taken up by Counsellor Euvaldo Lodi's report on the present immigration law, with various alterations and suggestions. The report was passed on to the Government with the further suggestion that a new law be made as soon as possible, even if it necessitated changing the Constitution. Counsellor João Maria de Lacerda stated that he believed the question could be resolved by a simple act of Government giving the true interpretation of paragraphs 6 and 7 of article 121 of the Brazilian Constitution.

Minister Sebastião Sampaio then made a short speech congratulating Counsellor Euvaldo Lodi on his report.

At Ribeirão das Lages where the Rio de Janeiro Light & Power Company has its main source of electric power, Mr. C. A. Silvester, Vice-President of that Company was host to President Getulio Vargas, Sr. Gustavo Capanema, Minister of Education, and other government officials, who were there to witness the unveiling of a plate, commemorating the inauguration of work on new water mains which will convey more than sufficient water from the dam down to Rio de Janeiro's city reservoirs, to supply the ever increasing population for the next 25 years. Minister Capanema was the principal speaker at this ceremony and referred to the impro-

Notes

The weekly session of the Federal Council of Council of Overseas Trade was held on Monday last under the Presidency of Counsellor Luiz Piza Sobrinho and the Executive Director Minister Sebastião Sampaio. The following members were also present; Counsellors João Maria de Lacerda, Euvaldo Lodi, Victor Viana, Arthur de Carvalho, Alberto Boavista and Raul Leite; Technical Advisors Leo de Affonseca, Franklin de Almeida, Valentim Bouças and Misael Lima Modiano.

The minutes of the session held on the 23rd November having been duly approved, the weekly subject matter was read, which included; communication from the Chamber of Propaganda and Commercial Expansion of the State of S. Paulo acknowledging receipt of a telegram from the Council referring to the enquiry into the expan-

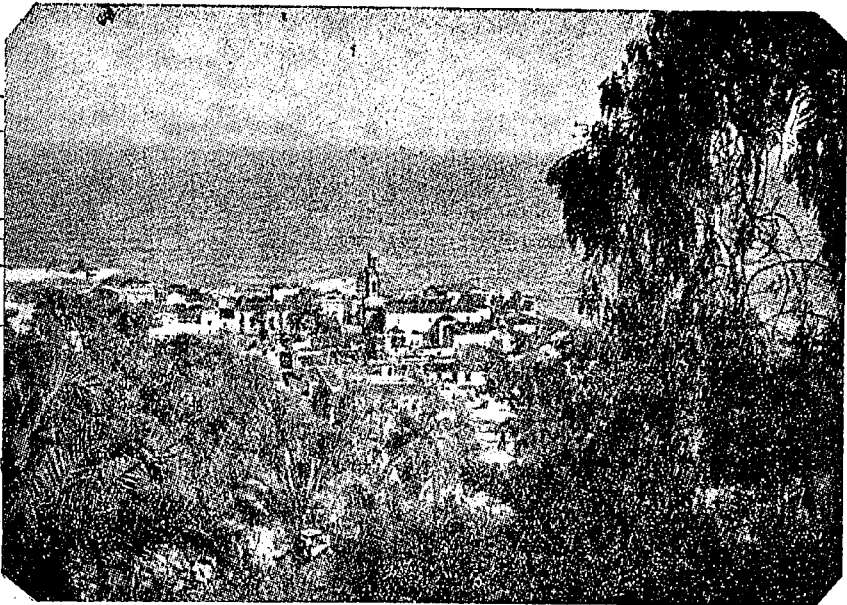
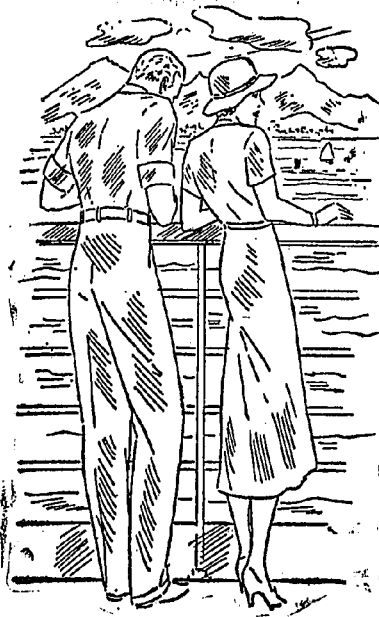

NORTHBOUND

Almeda Star Dec. 29
 Avila Star Jan. 12

SOUTHBOUND

Avila Star Dec. 21
 Andalucia Jan. 25

Gem of the Atlantic Teneriffe, largest of the Fortunate Islands, bathed in eternal sunshine, is on the Blue Star route which takes you to Madeira, Lisbon, Boulogne and London on a never to be forgotten voyage.

Blue Star Line

★ THE LINE OF COMFORT - SERVICE - COURTESY ★

vement made in the water supply and sewer systems of Rio since President Getulio Vargas became Chief of the Nation. He pointed out that the last increase in water supply for the Federal District was made in 1907 and 1908, when water from the Xerem, Mantiqueira and Rio Grande rivers was used for the city's consumption. These improvements were to give enough supply for the population for 15 years only, or up to 1923.

Under President Vargas the Acary Plant was constructed for the purpose of reducing the high pressure on two aqueducts, where formerly much water had been lost, due to breaks, and leaks. At this plant electric pumps of 700 h. p. were installed. This resulted in an increase of 19 million litres of water to the city daily. Another pump has just been installed, which will have raised the supply of water to the city from the São Pedro river to 20 millions. This latter work will be finished by the end of December. Other work was done on the Acary plant and other places, with a total additional water supply to Rio of nearly 40 million liters, costing 2,440 contos. Another measure started under President Vargas' administration, was the installation of water meters in all residences, whereas formerly, they were limited to business houses. In this way much water formerly unnecessarily wasted by house wives, etc., was saved.

The final step for adequate water supply is that which is being started now, which will raise the amount of water from 300 million of daily liters to 450 million. The expenditure on these works would amount to 87.105 contos, and termination has been set for April 21, 1938

Mr. C. A. Sylvester made a short speech at the luncheon which followed the ceremony. He said that the Light was pleased that the new project had brought the President and other dignitaries to the great power dam of Lages, belonging to the company. He said the company had dedicated itself to the progress and bettering of Brazil since its beginning in 1899. He said the company's only purpose in accepting the contract to furnish water for the city, was to give all cooperation to public authorities of Brazil and better serve the city of Rio de Janeiro. Mr. Sylvester ended by paying high tribute to President Vargas and his administration.

In answer to Mr. Sylvester, President Vargas said he felt free to accent the hospitality of the Light & Power Company as the latter owes nothing to the Government which on the contrary had up til now only put more burdens on the Company, such, as pensions and retirement fund for employees of the Light Company, and the withdrawal of the gold clause from light and power rates.

He said the Light Company had always obeyed the laws passed and never solicited favors from the Government that were illegal or unjust.

He added that government measures taken which may have caused losses to Light Company and other foreign companies, were not conceived with the idea of hostilizing foreign capital, but were the consequence of administrative necessities.

The president terminated his speech by affirming that he would never attempt to combat foreign capital, because he realized that the country needed it, being a nation with little capital but rich in natural resources.

MAILS

AIR-MAIL SERVICES

The hours refer to the closing times of mails at the Agencies.
For connecting services consult the Agencies

DEPARTURES

Day	Service	To	Phone
Monday	5 pm Panair	Belem	22-0712
Tuesday	6 pm Air France	B. A.	23-0010
Wed'day	5 pm Panair	Fortaleza	22-0712
Thursday	2 pm Condor	Europe	23-1970
do	5 pm Panair	Manaos & U. S. A.	22-0712
do	5 pm do	B. A.	22-0712
do	6 pm Condor	P. Alegre	23-1970
Friday	5 pm Panair	do	22-0712
do	5 pm Condor	Belem	23-1970
Saturday	6 pm do	B. A.	23-1970
do	6 pm do	Cuyabá & Bolivia	23-1970
do	6 pm Air France	Europe	23-0010
Sunday	5 pm Panair	U. S. A.	22-0712
do	6 pm Condor	P. Alegre	23-1970

ARRIVALS:

Day	Service	From	Phone
Monday	pm Panair	P. Alegre	22-0712
do	pm do	U. S. A.	22-0712
Tuesday	pm Air France	Europe	23-0010
Wed'day	pm Condor	P. Alegre	23-1970
Thursday	pm Panair	U. S. A.	22-0712
do	pm Condor	B. A.	23-1970
Friday	pm Panair	Manaos	22-0712
do	pm Condor	Belem	23-1970
Saturday	pm do	P. Alegre	23-1970
Sunday	pm Air France	B. A.	23-0010
do	pm Panair	Fortaleza	22-0712
do	pm do	B. A.	22-0712
do	pm Condor	Europe	23-1970

RIO CAPE LINE LTD.

Direct Cargo Service from Rio de Janeiro
and Santos to

Cape Town, Mossel Bay, Algoa Bay, East
London, Durban, and Lourenço Marques

THE JAPANESE STEAMER

Atlas Marú

(Under Contract)

Sailing 26th. December

Followed by

Arabia Marú

Sailing 8th. January

For further particulars apply to:
HOULDER BROTHERS & Co. (BRAZIL) LTD.
Agents for the Rio Cape Line, Ltd.

AVENIDA RIO BRANCO, 63/67 1st. floor
Telephones 23-0754 and 23-0588

RIO DE JANEIRO

STEAMER SERVICES

Sailing dates checked with Steamship Agencies on Friday
previous to printing.

TO EUROPE

Dep.	Vessel	Destination	Phone
18	Cap. Arcona	Hamburg	23-5945
19	Sailand	Amsterdam	22-9900
20	Florida	Genoa	23-2930
24	Monte Pascoal	Hamburg	23-5945
27	Arlanza	S'mpton	23-2161
29	Almeda Star	London	23-5988
2	Oceania	Trieste	23-5840
5	Waterland	Amsterdam	22-9900
10	Almanzora	S'mpton	23-2161
12	Avila Star	London	23-5988
13	Cap Norte	Hamburg	23-5945
13	Kerguelen	Havre	23-1935

FROM EUROPE

Arrives	Vessel	From	Phone
16	Monte Olivia	Hamburg	23-5945
21	Avila Star	London	23-5988
21	H. Chieftain	London	23-2161
21	Amstelland	Amsterdam	22-9900
27	C. Biancamano	Trieste	23-5840
28	Almanzora	S'mpton	23-2161

TO U. S. A.

Dep.	Vessel	Destination	Phone
17.	Western World	New York	23-2000
24	Northern Prince	New York	23-0754
26	Delvalle	New Orleans	23-4134
31	Southern Cross	New York	23-2000

FROM U. S. A.

Arrives	Vessel	From	Phone
18	Southern Cross	New York	23-2000
25	Western Prince	New York	23-0754
6	Delmundo	New Orleans	23-4134

TO BUENOS AIRES

Dep.	Vessel	Phone
21	Avila Star	23-5988
21	H. Chieftain	23-2161
27	Biancamano	23-5840
28	Almanzora	23-2161
2	Santos	23-2896

FROM BUENOS AIRES

Arrives	Vessel	Phone
18	Cap Arcona	23-5945
20	Florida	23-2930
24	Monte Pascoal	23-5945
27	Arlanza	23-2161
29	Almeda Star	23-5988
2	Oceania	23-5840
10	Almanzora	23-2161

TO SOUTH AFRICAN & JAPAN

Dep.	Vessel	Destination	Phone
17	Buenos Aires Maru'		23-5988

FROM SOUTH AFRICA & JAPAN

Arrives	Vessel	From	Phone
26	Santos Maru'	Kobe	23-5988

MAPPIN STORES
SOCIÉDADE ANÔNIMA INGLEZA

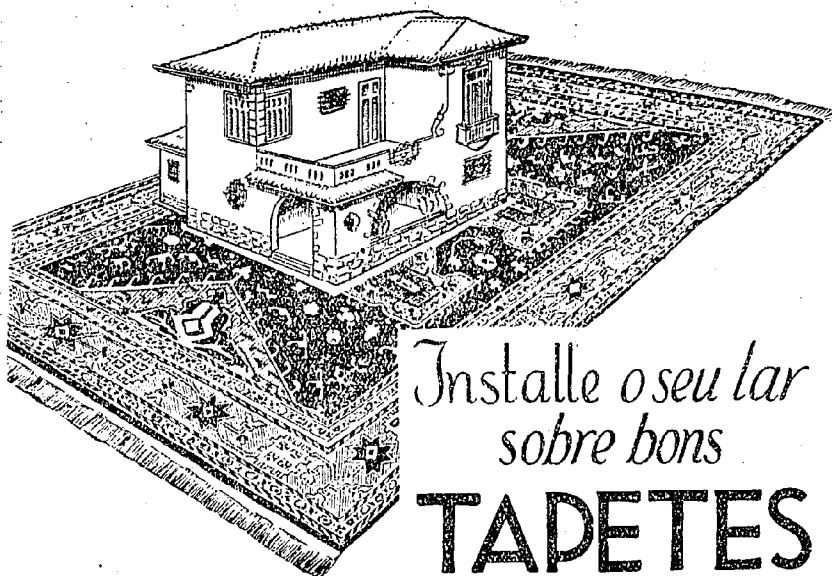

FOR REAL HOME
COMFORT

See that every room
has its appropriate
carpet

WE HAVE
THE FINEST
STOCK OF CARPETS
IN BRAZIL!

*Installe o seu lar
sobre bons*

TAPETES

MAPPIN STORES

**SÃO PAULO - Praça Patriarcha 2
RIO - Praia Botafogo 360**

creases, but these were more than offset by lower exports to Finland, Germany, Switzerland, Portugal, Spain, Italy and Roumania. The increase in imports was spread over a large variety of goods, timber and timber products being an important item in the case of the Baltic countries.

The decline in British exports to Italy somewhat exceeded the reduction of imports from that country. Shipments to Russia, Finland, Denmark and Poland during the first nine months of 1936 exceeded those for the pre-slump year, 1929. The value of British purchases from Finland, Poland and Roumania also exceeded those for the corresponding period in the pre-depression year, 1929. Great Britain's trade with Germany in 1936 is, however, still only about half of its value in 1929.

As for Great Britain's trade with countries outside Europe, this falls into two categories; (1) British Dominions and Colonies, and (2) other non-European countries. British imports have almost recovered to the pre-depression level, but the home country's shipments to the Empire this year are still appreciably smaller than in 1929. South Africa, owing to the prosperous gold-mining industry, takes first place as Britain's most important Empire customer, displacing India, which now ranks second.

Britain's import and export trade with non-European countries shows an appreciable expansion as compared with 1935, but the value of British shipments to these countries in 1936 was less than half those of 1929. British imports from all these countries, except Mexico, Chile, Bolivia and Argentina, were higher than a year ago. There was also some improvement over 1935 in British exports to these countries, but exports to Turkey, Iran, Japan, Mexico, Chile and Brazil show a decline. A feature in this section is the appreciable expansion of British trade with the United States, which reflects trade recovery in the Western hemisphere.

THIRTY FIVE YEARS AGO

EXTRACTS FROM THE BRAZILIAN REVIEW OF
DECEMBER 17th. 1901

Local items. A second line of the Central Railway from Queimados to Belem of 13 kilometers extension, was opened for traffic.

— The Minister of Finances has solicited the cooperation of the Governor of Amazonas in obtaining the annulment of the contract for the lease of certain water fronts to the Manaus Railway Company.

The sale of the Sorocabana Railway by auction is announced for the 27th inst. This sale is for the payment of creditors, represented by the London and Brazilian Bank.

— In view of the action of the State Government of Minas Geraes, which has annulled the charter and guarantee of interest of the Oeste de Minas Railway, German creditors have solicited the intervention of the German Government.

São Paulo. A company has been organised for the shipment of frozen meat.

— During the 11 months ending the 30th. ult., 68,522 immigrants arrived in the State and in the same period 33,470 emigrated. Of those that arrived the State paid the passage of 48,488.

EXCHANGE:

£ 195844
\$ 46087

Coffee loaded for the crop to December 13th. 1901 —
10,093,670 bags.

BRITISH FINANCE AND COMMERCE

BY ROBERT MACKAY

There was a marked improvement in Great Britain's overseas trade for the month of October last. The total value of imports reached the highest monthly level since November, 1931, while the total value of British exports for the same month has not been surpassed in any month since November, 1930. Almost every country shared in the increase in Britain's imports, and in this respect the present position is similar to that of several decades past. But in the last two or three decades, and especially since the War, Britain's overseas markets for her exports have undergone considerable change. Some attempt will be made here to show the different channels into which British exports now flow and to indicate some, at least, of the reasons why they should flow in certain directions rather than in others.

Most of the causes that have affected the trend and distribution of British overseas trade had their immediate origin in the War and in peace-time repercussions. But many of these trends had revealed themselves before the War, which in certain cases only served to accelerate the pace of these changes. Economic nationalism, i. e. the desire of a country for self-sufficiency, is a case in point. The War greatly stimulated this movement. Other prominent factors that have impeded the free and universal flow of trade between countries in the post-War world have been the mal-distribution of gold and the suspension of foreign lending. These two causes in particular have brought about the secondary conditions of exchange restrictions in all their manifold forms. Besides these difficulties there now seems to be the threat that the differences in the ideologies of certain governments may cause



*Good Spirits
await Good Company*

DEWAR'S

"White Label"

JOHN DEWAR & SONS LTD



PERTH (SCOTLAND) & LONDON

JOHNSON LINE

Rederiaktiebolaget Nordstjernan Stockholm
(Sweden)

REGULAR SERVICE BY MOTOR VESSELS
from SWEDEN, POLAND, BALTIC PORTS
and VICE-VERSA

SAILINGS	For the	
	River Plate	For Swede. and Poland
Uruguay	—	26th. Dec.
San Francisco	—	13th. Jan.
Brazil	20th. Dec.	29th. Jan.
Santos	2nd. Jan.	7th. Febr.
Nordstjernan	—	17th. Febr.
Kronpr. Margareta	5th. Feb.	10th. Mar.
Argentina	8th. Febr.	17th. Mar.
Uruguay	16th. Febr.	31st. Mar.

M/S BRASIL

due to arrive on the 20th. inst — Sails for
SANTOS & BUENOS AIRES

M/S URUGUAY

due to arrive on the 26th. inst — Sails for
VICTORIA, SWEDEN, POLAND

The Vessels dispose of accommodations for
limited number of First-Class Passengers.

For further particulars apply to the Agents: —

- | | | |
|-------------------|---------------------------|---------------|
| J. Dias Paes | Pará | P. O. Box 668 |
| Boric Frères & C. | Ceará | P. O. Box 29 |
| Williams & Co. | Pernambuco | P. O. Box 245 |
| Gueudeville & Co. | Bahia | P. O. Box 203 |
| Johnson Line Ag. | Santos | P. O. Box 404 |
| Hard, Rand & Co. | Victoria | P. O. Box 125 |
| Wigg Brothers | Rio Grande — Porto Alegre | |

and/or

LUIZ CAMPOS FILHOS & CIA.
Rua 1° de Março, 117 — Phones: 23-2896 & 23-3337
RIO DE JANEIRO

further divergencies in the natural flow of trade. Be that as it may, British overseas trade has undergone many modifications in volume and direction in the past few years, and whether or not the former era of universal trade can return, there is great scope for improvement in world trade before really prosperous conditions can prevail throughout all lands.

While the volume of imports into Great Britain is now practically as high as in 1929, and purchases of raw materials are substantially above the pre-depression level, British exports, on the other hand, are still only about three-quarters of their 1929 volume. The discrepancy is, of course, made up by Great Britain's large "invisible exports", such as shipping, insurance, banking services, & c. Nevertheless it is interesting to note certain changes in the last few years in the imports into and exports from Great Britain in her dealing with other countries.

A well-known British economic journal, "The Economist", has compared British overseas trade for the first nine months of this year, with the same period of last year (1935) and the years 1933 (marking the beginning of revival) and 1929, the last pre-slump year. From a study of these statistics certain salient features are soon evident. Taking the European countries alone, one notes first the almost general increase in Great Britain's imports. Among the larger Powers only two countries, Italy and Russia are shown as having sent Great Britain a smaller volume of commodities. British exports, too show numerous in-

BAHIA COCOA MARKET REPORT

BAHIA, 3rd of December, 1936

STATISTICS: —

(Provisional figures:)

Crop movement during November:

	Bags
Receipts:	134.277
Shipments	129.643
Stocks:	59.451

In above receipt's figure are not yet computed 32,000 bags shipped from Ilhéos on s/s "Bencas" which sailed thence on the 28th. ult.

Crop movement from 1st of May until 30th. of November, compared with the same period for 1935:

	1935 6		1936 7
	Bags		Bags
Receipts:	1.380.056		1.409.142
Shipments:	1.248.147		1.376.670
Stocks:	139.018 (on 30 11 35)		59.451 (on 30 11 36)

ILHÉOS: —

At present the s/s "Thule" is loading down there, due to sail for New York about 13th inst.

CROP & WEATHER: —

Weather conditions continue normal. Harvestings will finish at the end of this or the beginning of next month. Receipts in the interior are very small and everything indicates that total yieldings of the present crop will not exceed about 1.750.000 bags.

MARKET & OFFERINGS: —

The situation locally and in the interior is very disturbing and increasingly aggravating on account of defaults on part of farmers and dealers which fact demands very cautious acting unabling us to make further offers for cocoa of the present crop unless with merchandise actually in stock. All exporters are trying to buy as much cocoa as possible in order to accumulate a sufficiently large quantity to face the enormous defaults, however, purchases are very difficult, as the crop is almost all sold. As a consequence of this dilemma local prices have advanced rapidly. On the other hand there is a very good demand but we think that recently no sales have materialized, every exporter assuming a reserved attitude awaiting in the first place the cocoa to become available.

NEW CROP: —

The greater part of producers availed itself of the present price level to sell a part of their 1937/8 crop yields and the constant rise on the New York Cocoa Exchange enabled exporters in placing such purchases immediately with New York buyers, thus guaranteeing their operations with farmers for delivery 6 or 9 months ahead. Some business was done up to about 10½ cents c. & f. New York July/September shipment.

We quote to-day on Superior c. q. as follows:

c. & f. New York Dec./Jan.	shp.nt 11½ c. per lb.
	Jul/Sept. dt° 11½ c. dt° (new crop)
c. & f. Amst.am Dec./Jan.	dt° 51/6 per 50 kilos
	Jul/Sept. dt° 52/- dt° ditto

CORREIA RIBEIRO & CIA.

DELTA LINE

"FLOATING BUNGALOWS"

Owned and Operated by

Mississippi Shipping Co. Inc

RIO to NEW ORLEANS in 18 days

With one stop at Victoria

Passengers — Mail — Freight

NEXT SAILINGS:

Southbound

"DELMUNDO"	Jan. 6 1937
"DELSUD"	Jan. 27 1937

Northbound

"DELVALLE"	Dec. 26 1936
"DELNORTE"	Jan. 16 1937

For further particulars apply to

American Steamship Agencies Co. Inc.

Rua da Quitanda, 202 Rua 15 de Novembro, 176
RIO DE JANEIRO SANTOS

Or at our General Passenger Agents

Serviço Int. de Viagens G. BERNSTORFF

American Republics Line

C. H. SPRAGUE & SON, Inc.

BOSTON, Mass.

Managing Agent

UNITED STATES MARITIME COMMISSION

Regular Cargo Steamer Service
between

THE ATLANTIC COAST PORTS
of the United States

BRAZIL and the RIVER PLATE
General Agents for Brazil

American Steamship Agencies Co. Inc.

Rua 15 de Novembro, 176 | Rua da Quitanda, 202
Santos | Rio de Janeiro

Cable Address: "Amagencies"



THE ROYAL BANK OF CANADA

Authorised Capital \$ 50,000,000.00
 Paid up Capital \$ 35,000,000.00
 Reserved Fund \$ 20,000,000.00

Balance Sheet of S. Paulo Branch as at 30th Nov., 1936

ASSETS

Bills Discounted	6,267,737\$300	
Bills receivable	1,494,603\$300	
Foreign collections	8,934,500\$000	
Domestic Collections	15,884,051\$800	24,818,551\$800
Loans and advances	66,129,471\$553	
Securities in safe custody	72,852,349\$900	
Securities in guarantee	40,215,999\$400	113,068,349\$300
Branches	1,887,731\$450	
Local correspondents	879,079\$350	
Foreign correspondents	11,923\$700	
Sundry accounts	6,362,208\$002	

CASH:—

Cash on hand on deposit with Bank of Brasil and in other Banks	20,048,697\$220
Government and other securities	3,927,241\$435

Rs. 244,895,594\$410

LIABILITIES

Time deposits	17,484,946\$000
Deposits	58,145,839\$380
Securities as per contra	133,068,349\$300
Due to head office	4,500,000\$000
Branches	19,521,404\$400
Bills for collection as per contra	24,818,551\$800
Local correspondents	346,216\$020
Foreign correspondents	71\$100
Sundry accounts	7,010,216\$410

Rs. 244,895,594\$410

São Paulo, 4th December, 1936

THE ROYAL BANK OF CANADA

Sign.) W. C. Lowry

Joint - Manager

Sign.) J. D. Campbell

Pro - Accountant

BANK OF BRAZIL

Rediscount Department

Balance Sheets at 5th. December 1936

ASSETS

Securities rediscounted	515,705,457\$400
Bank of Brazil current account	51,571\$900
General Expenses	17,108\$500
	<hr/>
	515,774,137\$800

LIABILITIES

National Treasury	480,000,000\$000
Reserved Fund	13,794,081\$400
Rediscounts	21,980,056\$400
	<hr/>
	515,774,137\$800

São Paulo Railway

SANTOS — SÃO PAULO — INTERIOR

MERCHANDISE

PARCELS

BAGGAGE

Collection and Delivery from

DOOR TO DOOR

Estação da Luz — São Paulo

Caixa Postal "C"

Phone 3-2193

Cia Geral DE Transportes

THE LEOPOLDINA RAILWAY COMPANY

ESTIMATED WEEKLY TRAFFIC RECEIPTS

Year	Week ended	Receipts for week			Total from 1st January
		Currency	Exchange	Sterling	
1936	5th. Dec.	2,056,000\$	2.89 d.	£ 24,758	£ 968,533
1935	7th Dec.	1,703,000\$	2.70 d.	£ 19,159	£ 879,030
Incr.	X X	353,000\$.19 d.	£ 5,599	£ 89,503
Decr.	X X	—	—	—	—

SÃO PAULO RAILWAY COMPANY

ESTIMATED WEEKLY TRAFFIC RECEIPTS

Year	Week ended	Currency	Ex-change	Sterling	Total to date
1935	Dec. 1st.	2,140,291\$980	88\$300 or 2d. 23/32	24,238-17-5	1,216,937.0-8
1936	Nov. 29th.	2,930,000\$000	82\$900 or 2d. 57/64	35,343-15-8	1,451,397-7-7
Increase		789,708\$040	Od.-11/64	11,104-18-3	234,460-6-11
Decrease		—	—	—	—

THE STOCK MARKET

Friday, 11th. December, 1936

	Sell	Buy
Reajustamento c/2		
Coupons	777\$	770\$
Ditto, c/4 coupon		
Ditto, c/5 coupon	840\$	835\$
Uniformisadas		
Stundry issues nom.		
Ditto, to bearer		775\$
Ferrovias R a i l -		
ways Bonds		1:000\$
Treasury Obligation		
(1921)		1:005\$
Ditto, 1932	1:030\$	1:025\$
Ditto, 1930		1:008\$
Rio, 100\$ 4%		110\$
Ditto, 1:000\$ 8%		845\$
O Minas 1:000\$ 9%	855\$	850\$
Ditto, 7%	728\$	725\$
Ditto, 200\$ 5%	171\$	169\$
Ditto, 1:000\$ 5% nom		625\$
Ditto, 1:000\$ 5% bearer	600\$	598\$
Municipal Loan 6%		
1906 bearer		138\$
Ditto, 1904, £ 20,		
bearer		425\$
Ditto, nom.		400\$
Ditto, 1914	139\$	137\$
Ditto, 1917	139\$	138\$
Ditto, 1920 bearer	139\$	
Ditto, dec. 3.264	160\$	
Ditto, dec. 1:550 7%		153\$
Ditto, 1.999	156\$	153\$
Ditto, 2093 8%		190\$
Ditto, 1948 7%	160\$	158\$
Dec. 1933 bearer		191\$
Dec. 1931 bearer	166\$	165\$
Dec. 1.535 bearer	163\$	162\$
Ditto, 1.622	153\$	151\$
Ditto, 2.339 7%	160\$	
Bello Horizonte		730\$
Petropolis 200\$ (1918)	177\$	
Porto Alegre 500\$ 8%	470\$	435\$
Esp. Santo 1:000\$ 8%	820\$	790\$
S. Paulo, Unif. 1.000\$		
8%	928\$	925\$
Rio Grande do Sul 8%	845\$	

Banks:—

Bóa Vista		595\$
Brasil	370\$	360\$
Portuguez nom.	92\$	
Ditto, bearer	108\$	103\$
Commercio		215\$
Mercantil	475\$	
Funcionarios	52\$	51\$
C. R. Minas	305\$	270\$

Railways:

M. S. Jeronymo	94\$	92\$
Paulista	210\$	

Insurance: —

Confiança	360\$	
Guanabara	200\$	155\$
Previdente		2:900\$
União dos Proprietarios		400\$
Sagres		380\$

Textiles:—

Nova America	300\$	282\$
Brasil Industrial		335\$
Corcovado		60\$
Manufactora		215\$
America Fabril	260\$	250\$

LONDON

	1935	1936	1936
	Dec. 11th.	Dec. 4th.	Dec. 11th.
Brasil Funding 185%	82.0.0	95.10.0	97.10.0
Ditto, 1914 new	63.0.0	75.5.0	78.0.0
Conversion, 1910, 4%	14.10.0	20.5.0	21.0.0
Ditto 1908, 5%			
Federal District 5%	21.00	28.0.0	28.10.0
Anglo-South Am. Bk. Ltd. ord.			
Brazilian Traction, ord.	39.87	38.00	38.62
S. Paulo Coffee Estate Co. Ltd. 7%	81.0.0	93.5.0	94.5.0
Cables Wireless Telg. Co. Ltd. 7%	8.10.0	5.15.0	6.0.0
West. Tel Co. Ltd. 4% Dec. Stk. Red	105.0.0	105.0.0	105.0.0
Braz. Warrant A'gy & F'nces Co. Ltd. ord.	0.1.6	0.1.6	0.1.6
Rio de Jan. City Imp. Co. Ltd., ord.	0.8.9	0.17.0	1.16.0
Imperial Chemical Ind. Ltd.	1.17.0	2.2.9	2.2.4½
S. Paulo Railway	43.0.0	83.0.0	83.0.0
Leopoldina Ry, 5½% Term. Dec. 1933	51.0.0	43.0.0	42.0.0
Rio de Janeiro Flour Mills	1.16.9	1.18.6	1.19.0
Bank of London & South America	4.2.6	6.5.0	6.10.0
Royal Mail			
British War Loan 3½% 1927-47	106.5.0	105.12.6	106.0.0
Consols 2½%	86.17.6	83.12.6	84.10.0

NEW YORK

	Dec. 11th.	Dec. 4th.	Dec. 11th.
American & Foreign Power Co., In . . .	6.87	6.75	7.25
American Telephone & Telegraph Co. .	158.50	188.25	189.00
Armour & Co. of Illinois "A" Stock . .	4.87	6.17	5.87
Atlantic Refining Co.	24.62	31.12	31.00
Brazilian Traction L. & P. Co., Ltd. . . .			18.50
Corn Products Refining Co.	68.50	70.12	69.50
Electric Bond & Share Co.	15.75	18.75	21.00
General Electric Company	36.62	50.87	51.75
General Motors Company	55.37	68.00	69.37
Internat'l Business Machines Corp. . . .	189.75		190.00
International Cement Corp	34.37		57.75
International Harvester Co.	62.37	97.75	101.25
Radio Corporation of America	11.50	11.50	11.87
Standard Oil Co. of New Jersey	48.62	66.00	66.62
Texas Company	25.50	49.25	50.00
United States Steel Corp.	47.00	74.25	76.87
Westinghouse Electric & Manuf. Co. . .	90.75	145.00	146.50
American Tobacco	95.00	100.00	
Eastman Kodak Co.	158.75	176.00	124.75
Chrysler Corporation	86.12	123.00	124.75
Chase National Bank, N. Y.	40.00	44.00	313.00
National City Bank, N. Y.	39.00	37.00	37.00
Royal Bank of Canada	158.00	200.00	198.00

Docas da Bahia		8\$
Mestre & Blatgé	208\$	
Sul Mineira de Ele- ctricidade		212\$
Mercado Municipal		230\$

Debentures: —

Tecido Alliança		180\$
Docas de Santos	198\$	194\$
Usinas Nacionaes		210\$
Bellas Artes	216\$	215\$
A. Paulista		190\$

Progresso e Ind. do Brasil		192\$
---	--	-------

Fluminense Foot-Ball Club	70\$	65\$
Manufactora	212\$	
Hotel Palace		202\$
Mercado Municipal	210\$	203\$
Nova America	1:050\$	

WILEMAN'S

Brazilian Review

CIRCULATES

in 33 different countries

THE STANDARD PUBLICATION

FOR BRAZILIAN STATISTICS

quoted by Government Departments
the world over

Alliança		55\$
Petropolitana		190\$
Progresso Industrial		275\$

Sundry:—

Artefac. de Borracha	75\$	
Docas de Santos nom.	210\$	208\$5
Ditto, bearer		222\$

EXCHANGE

OFFICIAL MARKET RATES

Rio de Janeiro	Buy	Sell	Sell
	1936	1936	1936
	Dec. 11th.	Dec. 11th.	Dec. 3rd
London	55.650	—	—
New York	11.350	—	—
Paris	525	—	—
Berlin	3.520	—	—
Brussels	1.920	—	—
Buenos Aires	3.165	—	—
Lisbon	505	—	—
Madrid	—	—	—
Milan	—	—	—
Montevideo	6.180	—	—
Zurich	2.605	—	—
Amsterdam	—	—	—

FREE MARKET RATES

Rio de Janeiro	Buy	Sell	Sell
	1936	1936	1936
	Dec. 11th.	Dec. 11th.	Dec. 3rd
London	82.150	82.800	82.900
New York	16.760	16.880	16.910
Paris	760	788	789
Berlin	—	5.300	5.300
Brussels	—	2.860	2.865
Buenos Aires	5.000	5.190	4.880
Lisbon	—	756	757
Madrid	—	—	—
Milan	—	—	—
Montevideo	—	9.200	9.250
Zurich	—	3.885	3.890
Amsterdam	—	9.190	9.200

LONDON RATES

London on:—		1936	1936
		Dec. 11th.	Dec. 3rd
New York	Dollar	4.90½	4.90%
Paris	Franc	105½	105½
Berlin	Mark	12.18	12.18
Amsterdam	Florin	9.01	9.01
Brussels	Belga	29.00	28.98
Berne	Franc	21.35	21.34
Lisbon	Escudo	110¼	110¼
Madrid	Peseta	—	—
Genoa	Lira	93.12	93.12

OSWALDO ARAGÃO DA SILVEIRA

Official Exchange & Share Broker

G. FRASER
E. SAUTTER

RUA DA CANDELARIA, 28-2.º andar

Tel.: 23-1033—1034 23-5630—5995

P. O. Box 210

Telegraphic Address "FRASER"

RIO DE JANEIRO

Casa Bancaria Moneró

AV. RIO BRANCO, 49 — RIO — Phones 23 (0074)
(0174)

The most important concern for exchange of
any currency.

Drafts at the most favourable rates on all countries.
Correspondents throughout the world.

F. MONERÓ & CIA. LTDA.
cables: MONERO Peterson Int. Code 3rd. ed.

MONEY MARKET

DISCOUNT RATES

	1936	1936
	Dec. 11th.	Dec. 3rd.
Bank of England	2%	2%
France	3½%	3½%
Italy	5%	5%
Spain	6%	6%
Germany	4%	4%
London Market	9/16%	9/16
N/York Market	3/16%	3/16%

RATES FOR NOTES

	Buy	Sell	Sell
	1936	1936	1936
	Dec. 11th.	Dec. 11th.	Dec. 3rd.
£ Sterling	82.200	82.800	83.000
\$ U. S. A.	16.850	16.950	17.000
\$ Canadá	16.300	16.700	17.000
Franc (France)	765	785	790
Franc (Belgium)	545	565	570
Franc (Swiss)	3.750	3.850	3.850
Mark (German)	—	—	—
Mark (Finnish)	—	—	—
Crown (C. Slovak)	520	570	570
Crown (Denmark)	3.600	3.700	3.700
Crown (Sweden)	4.150	4.250	4.250
Crown (Norway)	4.050	4.150	4.150
Dinar (Yugoslavia)	—	—	—
Escudo (Portugal)	755	765	765
Florim (Holland)	8.800	9.100	—
Lei (Rumania)	—	—	—
Lira (Italy)	800	860	—
Peseta (Spain)	—	—	—
Peso (Argentina)	4.950	5.100	4.900
Peso (Bolivia)	—	—	—
Peso (Chile)	520	600	600
Peso (Paraguay)	—	—	—
Peso (Uruguay)	8.900	9.150	9.100

FREE MARKET OPENING RATES OF BANK OF

LONDON & SOUTH AMERICA LTD.

Dec.		£	\$
5th.		82.800	16.900
7th.		82.500	16.850
8th.		82.700	16.850
9th.		82.900	16.900
10th.		82.800	16.900
11th.		82.900	16.900

COFFEE PRICES CURRENT

Rio de Janeiro, 11th. December, 1936

COFFEE SERVICE

	5	7	8	9	10	11
Rio spot N.º 7	198500	198300	198400	198400	198400	198400
futures						
December	198575	198500	198500	198475	198375	198400
January	198325	198325	198325	198300	188950	198250
February	198250	198050	198050	198050	188600	188875
March	188625	188750	188750	188650	188050	188700
April	188675	188650	188800	188500	188225	188475
May	188650	188500	188650	188475	188150	188400
Sales	4500	8000	5500	6000	23500	18000
Santos spot N.º 4	218800	218800	Holiday	218800	218900	228100
futures						
December	198500	198375	198500	198475	198725	208400
January	198500	198400	198475	198475	198675	208300
February	198575	198350	198475	198475	198800	208250
March	198625	198425	198550	198800	198800	208350
April	198500	198375	198500	198875	198875	208300
May	198425	198325	198400	198750	198750	208400
Sales	1000	5500		23000	27500	7500
New York Rio spot N.º 6	9 1/2	9 1/2	9 1/2	9 1/2	9 1/2	9 1/2
" " " N.º 7	87/8	87/8	87/8	87/8	87/8	87/8
" " Santos " N.º 4	111/8	111/8	111/8	111/8	111/8	111/8
" " " N.º 7	97/8	97/8	97/8	97/8	97/8	97/8
futures						
December	3.96	3.90	3.81	3.83	3.74	3.85
March	3.96	3.90	3.85	3.87	3.78	3.82
New contract						
May	7.00	6.92	6.90	6.96	6.85	6.85
July	7.10	6.98	6.95	6.98	6.92	6.94
Sales	10,000	5,000	5,000	5,000	5,000	5,000
Havre futures						
March	208	207 3/4	201 3/4	206 1/4	206 1/2	207
May	212	211 3/4	206	210 1/4	210 1/2	211
July	216	216	210 1/4	215	214 1/2	215 3/4
September	219	219	213	218	217 1/2	218 1/2
Sales	17,000	27,500	58,000	65,000	40,000	32,500
Hamburg futures						
December	42	42	42	42	42	42
March	42	42	42	42	42	42
May	42	42	42	42	42	42
July	42	42	42	42	42	42
Sales	Nil	Nil	Nil	Nil	Nil	Nil



MUNSON S.S. LINE

The only North - American Luxurious Liners

— on the "BRAZIL - NEW YORK" route —

21 Thousand Tons each — First and Tourist Class Accommodation — Special prices for TRIANGULAR VOYAGES "RIO-NEW YORK-EUROPE-RIO" or "RIO-EUROPE-NEW YORK-RIO"

SAILINGS FROM RIO:	To New York		To Buenos Aires	
	Ship	Date	Ship	Date
	WESTERN WORLD	December 17th.		
	SOUTHERN CROSS	December 31st.	December 18th.	
	PAN AMERICA	January 14th.	January 1st.	
	AMERICAN LEGION	January 28th.	January 15th.	
	WESTERN WORLD	February 11th.	January 29th.	

These modern liners are newly reconditioned and renovated

FOR RATES & FURTHER INFORMATION: The Federal Express Co.

RIO DE JANEIRO - SANTOS - SAO PAULO

COFFEE STATISTICS COFFEE SAILED

ENTRIES

Week ending December, 5, 1936 — In bags of 60 kilos.

	For the week ended		For the crop
	Dec, 5 1936	Nov, 28 1936	Dec, 5 1936
RIO:			
By Central and Leopoldina R'y	32,822	51,794	855,165
Warehouses	1,000	760	11,012
TOTAL	15,201	13,703	255,599
TOTAL	49,023	66,247	1,121,778
Total Santos	201,162	234,799	3,773,603
Total - Rio & Santos	250,183	301,046	4,895,379

The total entries by different S. Paulo Railways for the crop to December, 5, 1936

	Paulista	Sorocabana	Total at S. Paulo	Total at Santos
1936/1937	Per 1,310,990	and others 2,501,326	3,812,316	3,773,603

COFFEE LOADED (EMBARQUES)

Week ending December, 5, 1936 — In bags of 60 kilos.

	During Week ended		For the crop
	Dec, 5 1936	Nov, 28 1936	Dec, 5 1936
Rio	14,729	41,531	811,258
Santos	222,342	197,377	4,008,492
Total - Rio & Santos	237,071	238,908	4,819,750

SALES OF COFFEE (DECLARED)

Week ending December, 5, 1936 — In bags of 60 kilos.

	During Week ended		For the crop
	Dec, 5 1936	Nov, 28 1936	Dec, 5 1936
Rio	14,376	11,827	477,329
Santos	236,000	215,000	3,602,000
Total - Rio & Santos	250,376	226,827	4,079,329

Value of Coffee Cleared for Foreign Ports

Week ending December, 5, 1936 — In bags of 60 kilos.

PORTS	CROP TO			
	DEC, 5 1936	NOV, 28 1936	DEC, 5 1936	NOV, 28 1936
Rio	Bags 49713	Bags 24690	£ 60871	£ 30232
Santos	248626	259568	320320	324351
TOTAL 1936/1937	298339	284258	381191	354583
			Bags 4618014	£ 5663077

Week ending December, 5, 1936 — In bags of 60 kilos.

PORTS	UNITED STATES	EUROPE & MEDITERRANEAN	COAST	RIVER PLATE	CAPE	OTHER PORTS	TOTAL FOR WEEK	CROP TO DATE
Rio	18380	23433	1220	7900	—	—	50933	803295
Santos	100633	85905	20	2088	—	—	248646	3852992
TOTAL	179013	109338	1240	9988	—	—	299579	4656287

OUR OWN STOCK

IN BAGS OF 60 KILOS

Rio stock on Nov. 28, 1936	700.504
Entries during week ended Dec. 5, 1936	49.023
Loaded (Embarques) for week ended Dec. 5, 1936	749.527
Local consumption week ended Dec. 5, 1936	14.729
Stock at Rio on Dec. 5, 1936	721.523
Santos stock on Nov. 28, 1936	2,210.310
Entries for week ended Dec. 5, 1936	201.310
Loaded (Embarques) during for week ended Dec. 5, 1936	2,411.472
Stock at Santos on Dec. 5, 1936	2,183.530
Stock at Rio and Santos, on Dec. 5, 1936	2,905.053
Stock at Rio and Santos, on Nov. 28, 1936	2,910.814

NOTE — From the Rio stock, 10,000 bags have been deducted, by D. N. C.
In ditto stock, 225 bags, have been included by D. N. C.
From the Santos, stock, 5,600 bags, have been deducted by D. N. C.

BAHIA STOCKS

Bahia Stock in 4th. December, 1936	25.533
Entries during week ending 11th. Dec. 1936	16.779
Available	42.312
Clearances during week:	
Europe	8.239
To U. S.	7.950
To Elsewhere	2.286
Bahia stock on 11th. December, 1936	23.837

WILEMAN'S BRAZILIAN REVIEW

Circulates in 33 different countries

THE STANDARD PUBLICATION FOR BRAZILIAN STATISTICS

quoted by Government Departments the world over.

NOV. 25th.

"ANTONIO DELFINO"

Bremer	
Abreu & Filhos	260
Pinto Lopes & Cia	249
Hamburg	
A. Jabour & Cia	1.625
Abreu & Filhos	493
Leon Israel Co S/A	375
Cia. Nac. Comercio de Café	63
Total	3.065

NOV. 25th.

"CRUX"

Oslo	
Mc. Kinlay S/A	650
Castro Silva & Cia	363
Kotka	
Vivacqua Irmãos S/A	350
Wiborg	
Vivacqua Irmãos S/A	125
Wasa	
Vivacqua Irmãos S/A	300
Trondheim	
Mc. Kinlay S/A	65
Drammen	
Mc. Kinlay S/A	50
Helsinki	
Ornstein & Cia	125
Mc. Kinlay S/A	50
Total	2.078

NOV. 25th.

"ALMIRANTE JACEGUAY"
Buenos Aires

Castro Silva & Cia	3.500
------------------------------	-------

A. Jabour & Cia	1.000
Theodor Wille & Cia, Ltd.	250

Montevideo

Castro Silva & Cia	1.050
Total	5.800

NOV. 25th.

Helsingfors

Helsingfors	
Theodor Wille & Cia, Ltd	2.700
A. Jabour & Cia	1.575
E. G. Fontes & Cia	250
Marcellino Martins Filho, & C.	125
Cia. Nac. Comercio de Café	125

Abo

Sinner & Cia, Ltd	725
A. Jabour & Cia	375
Cia. Nac. Comercio de Café	250
Theodor Wille & Cia, Ltd	125

Kotka

A. Jabour & Cia	425
Ornstein & Cia	175
Mc. Kinlay S/A	75

Wiborg

A. Jabour & Cia	550
Total	5.800

NOV. 26th.

"ESQUILINO"

Limassol

Paiva Nunes & Cia	30
-----------------------------	----

NOV. 27th.

"EASTERN PRINCE"

New York

American Coffee Corp.	4.200
Hard, Rand & Cia	2.180
Theodor Wille & Cia, Ltd	250
Total	6.630

YOU MUST HAVE
A COPY OF



OBTAINABLE AT
ROYAL MAIL OFFICES

Price 10S000

NOV. 28th.

"SOUTHERN PRINCE"

Buenos Aires

Hadjes & Cia	1.000
Paiva Nunes & Cia	100
Total	1.100

NOV. 28th.

"DELRIO"

New Orleans

Rebello Alves & Cia	750
-------------------------------	-----

NOV. 29th.

"HAVRE"

Havre

Theodor Wille & Cia, Ltd	750
Arbuckle & Cia	150
Total	900

DEN NORSKE SYD-AMERIKA LINJE

(The Norwegian South America Line)

Regular Service to Denmark, Finland,
Norway, Baltic, River Plate
& vice-versa with 8 fast going
MODERN DIESEL MOTOR LINERS

NEXT SAILINGS

FOR RIVER PLATE

FOR FINLAND, DENMARK
NORWAY & BALTIC

M/S "COMETA" 23rd Dec.

M/S NORMA 18th. Dec.



The vessels dispose of accommodation for a limited number
of 1st. class passengers for Scandinavia and also for London
& Dieppe with transhipment in Teneriffe.

For further particulars apply to

FREDRIK ENGELHART & CIA. — RUA S. PEDRO N. 9 — RIO DE JANEIRO
ALEX S. GRIEG & CIA. — PRAÇA DA REPUBLICA N. 51 — SANTOS

M. A. SEYMER & CO.

STOCKHOLM NOV. 18th. 1936.

SWEDISH COFFEE STATISTICS

Bags of 60 kilos.

STOCKS:

	1936	1935	1934	1933	1932
Jan. 1st.	189.076	196.070	161.992	126.767	105.704
Febr. 1st.	196.942	184.064	168.075	91.967	76.553
Mar. st.	192.761	183.278	165.428	83.259	89.914
Apl. 1st.	208.264	184.189	187.723	58.236	106.760
May 1st.	224.774	192.487	314.740	61.449	140.442
June 1st.	234.266	197.794	350.450	70.353	121.860
July 1st.	234.871	185.481	324.933	87.878	127.919
Aug. 1st.	218.249	188.127	260.422	107.779	142.074
Sept. 1st.	196.697	173.214	263.790	115.513	132.026
Oct. 1st.	203.430	170.510	234.541	110.831	127.834
	191.546	156.488	219.498	129.016	116.234

ARRIVALS:

Jan.	76.721	48.681	82.507	27.359	64.178
Febr.	54.313	54.749	60.420	46.628	46.659
March.	83.371	62.646	87.530	72.381	46.882
April	82.288	71.337	198.007	72.042	79.125
May	67.819	72.761	100.394	97.369	41.445
June	54.920	59.520	33.518	64.866	52.071
July	47.318	64.184	45.817	59.689	64.303
Aug.	33.525	48.698	66.150	62.423	46.441
Sept.	74.504	69.132	27.162	51.752	63.464
Oct.	58.059	74.207	42.495	77.735	48.824
	637.838	625.915	694.000	632.244	552.968

DELIVERIES:

Jan.	68.855	60.687	76.424	62.159	98.179
Febr.	58.494	55.535	63.067	66.336	32.874
March	66.868	61.735	65.235	97.404	30.036
April	66.778	63.039	70.990	68.829	45.443
May	58.327	67.454	64.684	88.465	60.027
June	54.315	71.833	59.035	47.341	46.012
July	63.940	61.538	60.328	39.788	50.148
Aug.	60.011	63.611	62.782	54.689	56.489
Sept.	67.771	71.836	56.411	56.434	67.656
Oct.	69.943	88.229	57.538	59.550	60.424
	635.368	665.497	636.494	629.995	542.288

Rio de Janeiro Coffee Manifests

NOV. 18th.

CAP. PAULO LEMERLE

Oran

Castro Silva & Cia 125

Alexandria

Marcellino Martins Filho & C. 250

Port Said

Castro Silva & Cia. 375

Alexandretta

Ornstein & Cia. 125

Jaffa

Castro Silva & Cia. 250

Total 1.125

NOV. 20th.

"CAMPANA"

Marseille

Cia. Nac. Comercio de Café 2.310
Pinto Lopes & Cia. 188

Tunis

A. Jabour & Cia. 501
Theodor Wille & Cia, Ltd . 125

Phelippeville

E. G. Fontes & Cia 125
A. Jabour & Cia 63

Alexandria

Sinner & Cia, Ltd 877

Beyrouth

Sinner & Cia, Ltd 125

Sousse

Sinner & Cia, Ltd 125

Larnaca

Sinner & Cia, Ltd 125
E. G. Fontes & Cia 63

Limassol

Sinner & Cia, Ltd 125

Alexandretta

Sinner & Cia, Ltd 125

Rabat

E. G. Fontes & Cia 31

Total 4.908

NOV. 20th.

"PAN AMERICA"

New York

Hard, Rand & Cia 2.850
American Coffee Corp. 2.000
Abreu & Filhos 500
Rebello, Alves & Cia 250

Total 5.600

NOV. 21st.

"CONTE BIANCAMANO"

Genoa

Pinto, Lopes & Cia 500
Theodor Wille & Cia, Ltd. . 125

Port Said

Castro Silva & Cia 250

Pireus

Sinner & Cia, Ltd 1.000

Limassol

Sinner & Cia, Ltd 64

Total

1.939

NOV. 21st.

"DELMUNDO"

New Orleans

E. G. Fontes & Cia 1.250
Castro Silva & Cia 1.150
Abreu & Filhos 1.100
Marcellino Martins Filho & C. 750
A. Jabour & Cia 500
Theodor Wille & Cia, Ltd . . 400
Rebello, Alves & Cia 250

Total 5.400

NOV. 22nd.

KOSCIUSZKO

Dantzic

Pinto, Lopes & Cia 229
Theodor Wille & Cia, Ltd . . 150
Pinto, Lopes & Cia 450

Gdynia

M. C. Ribeiro & Cia 59

Total 888

NOV. 24th.

"ASTURIAS"

Lisbon

Fraga Irmãos & Cia 400

Ray Deininger & Cia, Ltd	5.000
American Coffee Corp.	5.000
Theodor Wille & Cia, Ltd	4.675
Lima, Nogueira & Cia	3.850
E. Johnston & Cia, Ltd	2.938
Leon Israel Co S/A	2.500
Zander & Cia, Ltd	2.000
Cia Prado Chaves	1.552
Luiz Ferreira & Cia	1.429
Cia Leme Ferreira	1.400
Junqueira, Meirelles & Cia	1.250
Nioac & Cia, Ltd	1.175
Oswaldo Ferreira & Cia	1.175
H. La Domus & Cia	1.000
S. A. Marques Ferreira	910
Mc. Laughlin & Cia	850
Arbuckle & Cia	750
Exp. Rubiac, Ltd	750
Ramos, Silva & Cia	747
Naumann, Gepp & Cia, Ltd	675
Martins, Gregory & Cia, Ltd	500
Paiva, Nunes & Cia	500
J. G. Martins & Cia, Ltd	300
Cia Paulista de Exportação	250
Sampaio Bueno & Cia	250
Vidigal, Prado & Cia	250
Almeida Prado & Cia	125
Total	48.501

NOV. 27th.

"GOTENBURG"

Junqueira, Meirelles & Cia	1.000
Theodor Wille & Cia, Ltd	875
Nioac & Cia, Ltd	500
Lima, Nogueira & Cia	375
M. La Domus & Cia	250
Soc. Nacional Export, Ltd	250
Cia Leme Ferreira	250
Exp. Café Brasil, Ltd	250
Hard, Rand & Cia	125
Cia Prado Chaves	125
Soc. Mogyana Export, Ltd	125
Almeida Prado & Cia	125
Cia Paulista de Exportação	125
Hermann Gaih & Cia	125
J. G. Martins & Cia, Ltd	112

Stockholm

Theodor Wille & Cia, Ltd	625
H. La Domus & Cia	625
E. Johnston & Cia, Ltd	484
Exp. Café Brasil, Ltd	460
Lima, Nogueira & Cia	375
Soc. Mogyana Export, Ltd	375
Sampaio Bueno & Cia	375
Soc. Nacional Export, Ltd	250
Cia Prado Chaves	250

Cia Leme Ferreira	175
Leon Israel Co S/A	125

Helsingborg

Hard, Rand & Cia	2.125
E. Johnston & Cia, Ltd	250
Theodor Wille & Cia, Ltd	242
Soc. Mogyana Export, Ltd	125

Gefle

Cia Prado Chaves	375
Junqueira, Meirelles & Cia	375
Soc. Nacional Export, Ltd	250
Leon Israel Co S/A	250

Malmö

Junqueira, Meirelles & Cia	500
Soc. Mogyana Export, Ltd	125
Leon Israel Co S/A	125
Lima, Nogueira & Cia	62
Hard, Rand & Cia	125

Ahús

Junqueira, Meirelles & Cia	125
----------------------------	-----

Kalmar

Lima, Nogueira & Cia	125
----------------------	-----

Total	13.910
--------------	---------------

NOV. 28th.

"JOSEPHINE CHARLOTTE"

Antwerp

Theodor Wille & Cia, Ltd	2.778
Naumann, Gepp & Cia, Ltd	2.150
Hard, Rad & Cia	1.769
Cia Leme Ferreira	1.254
Lima, Nogueira & Cia	962
E. Johnston & Cia, Ltd	877
Almeida Prado & Cia	872
Sampaio Bueno & Cia	675
Ribeiro do Valle & Cia	500
Soc. Mogyana Export, Ltd	429
Luiz Ferreira & Cia	375
H. La Domus & Cia	375
Leon Israel Co S/A	368
Mellão, Nogueira & Cia	310
Exp. Café Brasil, Ltd	301
Cia Prado Chaves	125
Ramos, Silva & Cia	67
Martins, Gregory & Cia, Ltd	57
J. G. Martins & Cia, Ltd	50

Exp. Rubiac, Ltd	3
Total	14.297

NOV. 28th.

"FORMOSE"

Havre

Assumpção, Irmão & Cia, Ltd	2.500
Nioac & Cia, Ltd	2.250
Cia Leme Ferreira	1.500
Hard, Rand & Cia	1.000
Cia Paulista de Exportação	1.000
Theodor Wille & Cia, Ltd	1.000
Mellão, Nogueira & Cia	750
Cia Prado Chaves	625
Franco, Soares & Cia	500
Camargo Pacheco & Cia	250
Martins, Gregory & Cia, Ltd	250
E. Gonçalves & Cia, Ltd	125
H. La Domus & Cia	63

Rouen

Martins, Gregory & Cia, Ltd	125
-----------------------------	-----

Total	11.938
--------------	---------------

NOV. 28th.

"ALWAKI"

Rotterdam

Theodor Wille & Cia, Ltd	3.737
Hard, Rand & Cia	1.125
E. Johnston & Cia, Ltd	651
H. La Domus & Cia	375
Leon Israel Co S/A	250
Ramos, Silva & Cia	167
Junqueira, Meirelles & Cia	125
Martins, Gregory & Cia, Ltd	63
J. G. Martins & Cia, Ltd	63
L. Figueiredo & Cia	3

Hamburg

Sampaio Bueno & Cia	407
---------------------	-----

Total	6.966
--------------	--------------

NOV. 29th.

"P. CHRISTOPHERSEN"

Buenos Aires

Nioac & Cia, Ltd	848
Eugenio Teuber	240



FINLAND SOUTH AMERICA LINE

SUOMEN ETELA-AMERIKAN LINJA

FORTNIGHTLY SAILINGS FROM SANTOS, RIO DE JANEIRO AND VICTORIA DIRECT TO POLAND (GDYNIA), DANZIG & FINLAND.

Next sailings:	From Santos	From RIO	From VICTORIA
"EQUATOR"	Dec. 21	Dec. 23	Dec. 25
"AURA"	Jan. 10	Jan. 12	Jan. 14

RIO DE JANEIRO — WILSON, SONS & CO. LTD. — AV. RIO BRANCO, 37 — TEL. 23-1532

AGENTS: SANTOS — FINLAND SOUTH AMERICA LINE — R. 15 NOVEMBRO 183 — TEL. 5-379
 VICTORIA — CARL BOLL — CAIXA POSTAL 23.

NOV. 29th.		Aalesund		Assumpção, Irmão & Cia, Ltd	1.000
"PACIFIC"		Cia Leme Ferreira	50	Total	4.000
Sundsvall		Wiipur		NOV. 25th.	
E. G. Fontes & Cia	250	Cia Paulista de Exportação	50	"EASTERN PRINCE"	
Gefle		Christiansand		New York	
Marcellino Martins Filho & C.	125	Cia Leme Ferreira	25	American Coffee Corp.	5.250
Gotenburg		Total	4.349	Hard, Rand & Cia	5.150
Leon Israel Co S/A	250	NOV. 24th.		Naumann, Gepp & Cia, Ltd	4.505
Total	625	"ANTONIO DELFINO"		Theodor Wille & Cia, Ltd	2.840
Total Overseas	49.713	Hamburg		Cia Leme Ferreira	2.500
SANTOS		Theodor Wille & Cia, Ltd	3.248	Ray Deininger & Cia, Ltd	1.500
COFFEE MANIFESTS		Leon Israel Co S/A	1.995	Sampaio Bueno & Cia	1.500
NOV. 23rd.		E. Johnston & Cia, Ltd	1.968	Cia Prado Chaves	1.750
"ORIENT"		Oswaldo Ferreira & Cia	1.084	Exp. Rubiac, Ltd	1.400
Helsinki		Exp. Café Brasil, Ltd	750	Ribeiro do Valle & Cia	1.250
Theodor Wille & Cia, Ltd	900	Soc. Nacional Export, Ltd	625	Cia Paulista de Exportação	1.000
Turku		Martins, Gregory & Cia, Ltd	500	Luiz Ferreira & Cia	834
Naumann, Gepp & Cia, Ltd	125	B. Gonçalves & Cia, Ltd	500	Leon Israel Co S/A	500
Total	1.025	Pedro Joest	500	Oswaldo Ferreira & Cia	500
NOV. 24th.		J. G. Martins & Cia, Ltd	500	S. A. Levy	500
"EQUATOR"		Naumann, Gepp & Cia, Ltd	500	Zander & Cia, Ltd	353
Buenos Aires		Hand, Rand & Cia	327	E. Johnston & Cia, Ltd	250
Cia Leme Ferreira	550	Cia Prado Chaves	297	Junqueira, Meirelles & Cia	250
"CRUX"		H. La Domus & Cia	258	Nioac & Cia, Ltd	250
Oslo		Junqueira Meirelles & Cia	250	Mellão, Nogueira & Cia	250
Theodor Wille & Cia, Ltd	789	Soc. Mogyana Export, Ltd	250	S. A. Marques Ferreira	250
Soc. Mogyana Export, Ltd	413	Hermann Gaih & Cia	250	Paiva, Nunes & Cia	250
Cia Prado Chaves	300	Nioac & Cia, Ltd	248	Total	32.832
Almeida Prado & Cia	180	Vidigal, Prado & Cia	240	NOV. 26th.	
Nauman, Gepp & Cia, Ltd	125	Ribeiro do Valle & Cia	240	"POCONE"	
Cia Leme Ferreira	125	Gieseler & Cia	165	New Orleans	
Copenhagen		Cia Leme Ferreira	125	American Coffee Corp.	5.000
Theodor Wille & Cia, Ltd	333	Zander, & Cia, Ltd	125	Cia Leme Ferreira	2.000
Leon Israel Co S/A	176	Sampaio Bueno & Cia	125	Theodor Wille & Cia, Ltd	1.331
Sampaio Bueno & Cia	560	Lima, Nogueira & Cia	103	Soc. Mogyana Export, Ltd	1.236
Bergen		Bremen		E. Johnston & Cia, Ltd	1.175
Theodor Wille & Cia, Ltd	240	Naumann, Gepp & Cia, Ltd	1.573	Hard, Rand & Cia	1.000
Almeida Prado & Cia	100	Cia Leme Ferreira	1.386	Lima, Nogueira & Cia	1.000
Trondhjem		Theodor Wille & Cia, Ltd	1.333	Luiz Ferreira & Cia	625
Theodor Wille & Cia, Ltd	250	Sampaio Bueno & Cia	1.332	Arruda & Moraes	500
Drammen		Hermann, Gaih & Cia	1.295	Barros, Pinto & Cia	500
Soc. Mogyana Export, Ltd	176	Soc. Mogyana Export, Ltd	259	Vidigal, Prado & Cia	250
Theodor Wille & Cia, Ltd	50	Soc. Nacional Export, Ltd	252	J. G. Martins & Cia, Ltd	250
Helsinki		Leon Israel Co S/A	250	Oswaldo Ferreira & Cia	250
Cia Paulista de Exportação	225	Exp. Café Brasil, Ltd	250	Zander & Cia, Ltd	125
Arendal		Hard, Rand & Cia	250	Houston	
Cia Leme Ferreira	132	H. La Domus & Cia	250	E. Johnston & Cia, Ltd	500
Larvik		Nioac & Cia, Ltd	250	Sampaio Bueno & Cia	250
Theodor Wille & Cia, Ltd	50	Lima, Nogueira & Cia	250	Lima, Nogueira & Cia	250
		Gieseler & Cia	191	B. Gonçalves & Cia, Ltd	250
		Stockholm		Eugenio Pabst & Cia	250
		Junqueira, Meirelles & Cia	125	Zander & Cia, Ltd	250
		Total	24.420	Theodor Wille & Cia, Ltd	250
		NOV. 25th.		Oswaldo Ferreira & Cia	200
		"SANTAREM"		Cia Leme Ferreira	160
		New York		Soc. Nacional Export, Ltd	125
		Leon Israel Co S/A	5.424	Total	17.777
		E. Johnston & Cia, Ltd	1.916	NOV. 26th.	
		Cia Prado Chaves	1.000	"ATLANTA"	
		Soc. Mogyana Export, Ltd	400	Trieste	
		Total	8.740	Vidigal, Prado & Cia	4.950
		NOV. 25th.		J. G. Martins & Cia, Ltd	50
		"ESQUELINO"		Total	5.000
		Genoa		NOV. 26th.	
		Cia Prado Chaves	3.000	"DELRIO"	
				New Orleans	
				Hard, Rand & Cia	6.700

Pedro Joest 200

Rosario

Lima, Nogueira & Cia 250

Total 1.588

NOV. 30th.

"HARDANGER"

São Francisco da California

Nauman, Gepp & Cia, Ltd 4.375

Hard, Rand & Cia 1.775

San Pedro

(Los Angeles)

Hard, Rand & Cia 1.035

Theodor Wille & Cia, Ltd 1.000

Naumann, Gepp & Cia, Ltd 554

Cia Prado Chaves 400

H. La Domus & Cia 250

Leon Israel Co S/A 125

Portland

Hard, Rand & Cia 1.500

Cia Prado Chaves 250

Naumann, Gepp & Cia, Ltd 125

Seattle

Theodor Wille & Cia, Ltd 500

Exp. Café Brasil, Ltd 400

Naumann, Gepp & Cia, Ltd 125

Vancouver

Cia Prado Chaves 425

Hard, Rand & Cia 250

Naumann, Gepp & Cia, Ltd 100

Total 14.089

NOV. 30th.

WEST IRA

San Francisco da California

Theodor Wille & Cia, Ltd 1.957

Hard, Rand & Cia 1.800

Exp. Café Brasil, Ltd 785

Rebello, Alves & Cia 575

H. La Domus & Cia 490

Zander & Cia, Ltd 385

Cia Prado Chaves 125

San Pedro

(Los Angeles)

Theodor Wille & Cia, Ltd 500

Exp. Café Brasil, Ltd 125

Cia Prado Chaves 125

H. La Domus & Cia 100

Hard, Rand & Cia 1.625

Portland

Hard, Rand & Cia 2.125

Almeida Prado & Cia 250

Cia Prado Chaves 125

Seattle

Nioac & Cia, Ltd 402

Exp. Café Brasil, Ltd 375

Hard, Rand & Cia 250

Almeida Prado & Cia 250

Rebello, Alves & Cia 208

Cia Prado Chaves 125

Total 12.652

NOV. 30th.

"CAPILLO"

Boston

American Coffee Corp 5.000

Ray Deibinger & Cia, Ltd 5.000

Almeida Prado & Cia 4.000

Hard, Rand & Cia 3.200

Theodor Wille & Cia, Ltd 1.300

E. Johnston & Cia, Ltd 1.250

Leon Israel Co S/A 750

Arbuckle & Cia 625

Naumann, Gepp & Cia, Ltd 500

Zander & Cia, Ltd 500

Junqueira, Meirelles & Cia 125

Philadelphia

Theodor Wille & Cia, Ltd 2.000

Almeida Prado & Cia 792

Nioac & Cia, Ltd 500

Hard, Rand & Cia 250

E. Johnston & Cia, Ltd 250

Total 26.042

Total Overseas 248.626

NOV. 28th.

"ITASSUCE"

Aracajú

Edison Paes 20

Total Coastwise 20

Victoria Coffee Manifests

NOV. 3rd.

"VALPARAISO"

Gothenburg

Manoel Camara 125

Stockholm

Nolasco & Co. 125

Vivacqua, Irmãos S/A 125

Ornskoldsvik

Nolasco & Co. 375

Geffe

Nolasco & Co. 500

Total 1.250

NOV. 5th.

"BERENGAR"

Hamburg

Theodor Wille & Co 1.750

Ornstein & Co. 1.063

Nolasco & Co. 750

Hard, Rand & Co. 62

Total 3.625

NOV. 6th.

"BORGAA"

Oslo

Theodor Wille & Co. 475

Ornstein & Co. 248

Hard, Rand & Co. 50

Total

773

NOV. 7th.

"BELVEDERE"

Trieste

Ornstein & Co. 877

Oliveira Santos & Co. 376

Armando Pinto & Co. 250

Theodor Wille & Co. 563

Hard, Rand & Co. 250

Nolasco & Co. 125

Metcovich

Oliveira Santos & Co. 250

Sussack

Ornstein & Co. 1.376

Oliveira Santos & Co. 495

Armando Pinto & Co. 437

Vivacqua, Irmãos S/A 560

Costanza

Oliveira Santos & Co. 125

Total 5.684

NOV. 9th.

"LAGES"

New York

Arbuckle & Co. 1.000

Nolasco & Co. 500

Hard, Rand & Co. 250

Ornstein & Co. 125

Total 1.875

NOV. 9th.

"DELALBA"

New Orleans

Oliveira Santos & Co. 1.250

Oliveira Brothers 1.250

Hard, Rand & Co. 575

Houston

Oliveira Brothers 625

Oliveira Santos & Co. 1.875

Leon Israel Co. S/A 1.500

Total 7.075

NOV. 15th.

"KRONP. MARGARETA"

Stockholm

Oliveira Santos & Co. 437

Armando Pinto & Co. 188

Nolasco & Co. 125

Geffe

Oliveira Santos & Co. 125

Armando Pinto ? Co. 250

Nolasco & Co. 375

Total 1.500

NOV. 17th.

"RIO DE JANEIRO"

Hamburg

Ornstein & Co. 651

“CAPITAL”

FOR HALF A CENTURY
INDIA'S LEADING WEEKLY ON
COMMERCE FINANCE
AND INDUSTRY

A circulation which embraces practically every country in the world because it is indispensable to anyone interested in Indian markets ———

Annual Subscription: £. 4. 8. Od.
For further details as to Subscription
or Advertising rates, and for Specimen
copy, apply to: ———

WILEMAN'S BRAZILIAN REVIEW,
RIO DE JANEIRO

or

“CAPITAL” LTD., 1, Commercial Buildings,
—— Clive Street, CALCUTTA. India. ——

RUBBER

The Movement of Rubber in the port, of Pará during week ending Dec. 4th. 1936 was as follows:

Stock on November 28th. 1936	5.636.148
Entries, during week December 4th. 1936	658.908
Available	6.295.056

Clearances during week:

T Europe	41.930
To the U. S.	19.949
To others ports	6.570
	68.449

Stock on December 4th. 1936	6.226.607
---------------------------------------	-----------

Sport Rubber was quoted at Pará on December 4th. 1936 as follows, per kilo:

Island	6\$300
Sertão Fine	3\$100
Sernamby Island	4\$300
Sernamby Sertão	2\$900
Caucho	3\$200

COTTON SUGAR AND RUBBER QUOTATIONS

Rio de Janeiro, 11th. December. 1936

COTTON SERVICE

Liverpool 12.30 P. M.

	5	7	8	9	10	
Pernambuco Macclo fair spot	6.45	6.42	6.44	6.49	6.52	6.56
São Paulo fair	6.60	6.57	6.59	6.64	6.67	6.71
American Middling	6.80	6.77	6.79	6.84	6.88	6.93
American futures	6.58	6.56	6.58	6.62	6.66	6.69
January	6.59	6.56	6.58	6.62	6.67	6.70
March	6.56	6.54	6.56	6.60	6.65	6.68
May	6.52	6.50	6.51	6.55	6.61	6.64
July	6.52	6.50	6.51	6.55	6.61	6.64
New York American Middling Uplands	12.56	12.60	12.75	12.84	12.98	12.87
futures	12.02	12.07	12.16	12.28	12.40	12.27
January	11.96	12.00	12.11	12.24	12.38	12.27
March	11.84	11.86	11.97	12.09	12.24	12.12
May	11.72	11.69	11.81	11.92	12.07	11.95
July						

SUGAR SERVICE

New York futures

December	2.85	2.85	2.84	2.88	2.88	2.90
January	2.80	2.80	2.80	2.84	2.85	2.86
March	2.81	2.79	2.79	2.82	2.82	2.83
May	2.83	2.81	2.80	2.85	2.84	2.85

London futures

December	4/9	4/8 1/2	4/9	4/9	4/9	4/9
January	4/9	4/8 1/2	4/8 1/2	4/8 3/4	4/8 1/2	4/9
March	4/10	4/9 3/4	4/9 1/2	4/9 1/2	4/9 1/2	4/9 3/4
May	4/10 1/2	4/10 1/4	4/9 3/4	4/9 3/4	4/9 3/4	4/10

RUBBER SERVICE

Upriver fine	23	22	23	23	23 1/2	23 1/2
Smoked Sheets	18 5/8	19 3/8	19 1/4	19 1/4	19 1/8	19 1/4
Market	Steady	Firm	Steady	Quiet	Firm	Steady

Wileman's Brazilian Review

THE MIRROR OF BRAZILIAN BUSINESS

Subscription-abroad £ 3.0.0d.

BRAZIL, 100\$000

Payable in advance with order