

# Mailman's Brazilian Review

A WEEKLY JOURNAL OF TRADE, FINANCE, ECONOMICS AND SHIPPING.  
ESTABLISHED 1898

VOL. 20

RIO DE JANEIRO, THURSDAY, AUGUST 29, 1929

N. 35

## ROYAL MAIL LINE

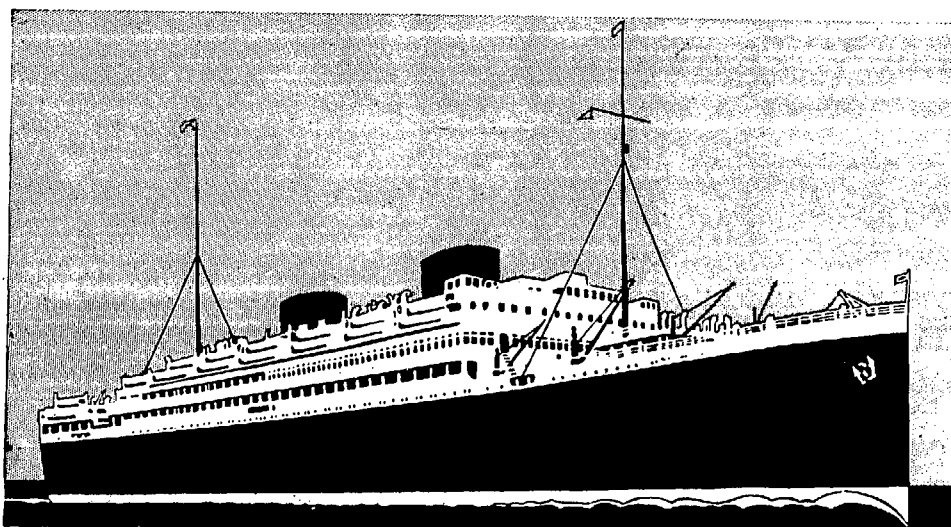

### SAILINGS (1929) TO EUROPE

MOTOR SHIPS		"A" STEAMERS		"D" STEAMERS	
		ANDES	15 Sept.	DESEADO	10 Sept.
ASTURIAS	28 Sept.	ALMANZORA	13 Oct.	DESNA	24 Sept.
ALCANTARA	24 Oct.	ARLANZA	10 Nov.	DEMERARA	8 Oct.
ASTURIAS	21 Nov.	ALMANZORA	5 Dec.	DARRO	5 Nov.
ALCANTARA	19 Dec.	ARLANZA	5 Jan. 1930	DESEADO	19 Nov.

**MAKE YOUR RESERVATIONS NOW**

**THE ROYAL MAIL STEAM PACKET COMPANY**

**RIO DE JANEIRO: AVENIDA RIO BRANCO, 51/55-TEL. 8000 N**

# The Western Telegraph Company, Ltd.

Established in Brazil 1874

DIRECT ROUTE UNDER ONE MANAGEMENT

Cable Stations in South America  
**WESTERN TELEGRAPH COMPANY**  
 Pará(Belém),Boulevard da Republica, 48/49  
 Maranhão (S. Luis), Av. D. Pedro II, 24  
 Ceará (Fortaleza) R. Floriano Peixoto, 22  
 Pernambuco (Recife) P. Gal. Arthur Oscar  
 Maceió (Jaraguá), Rua Sá e Albuquerque  
 Nos. 516-520  
 Bahia (S. Salvador) Rua Portugal  
 Victoria: Avenida Capichaba, 92  
 Rio de Janeiro: Av. Rio Branco, 117  
 Santos: Largo Senador Vergueiro  
 S. Paulo: Rua 15 de Novembro, 31  
 Santa Catharina (Florianopolis), Rua João  
 Pinto, 26  
 Rio G. do Sul: Rua Andrade Neves, 94  
**URUGUAY:**  
 Montevideo, Calle Cerrito, 449  
**ARGENTINA**  
 Buenos Aires: Calle San Martin, 333 37  
**WEST COAST OF AMERICA**  
**TELEGRAPH COMPANY**  
**CHILI:**  
 Arica, Pisagua, Iquique, Antofogasta, La  
 Serena, Coquimbo, Concepcion, Co-  
 ronel, Talcahuano.  
 Valparaiso: Calle Prat, 212  
 Santiago: Calle Bandera, 259 261  
**PERÚ:**  
 Callao, Lima, Molendo



**EASTERN TELEGRAPH COMPANY**  
 LONDON: Central Cable Station, Tower  
 Chambers, Moorgate, E. G. 2  
 Liverpool: K 13, Exchange Buildings  
 Manchester: 55 Spring Gardens  
 Glasgow: 40 Royal Exchange Square  
 Newcastle-on-Tyne: Maritime Buildings,  
 King Street  
 Birmingham: Guildhal Buildings  
 Bradford: 4, Commercial Street  
 Leeds: King Street Chambers 52, Wel-  
 lington Street  
 Cardiff: 33, Merchants' Exchange, Bute  
 Docks  
 Madrid: Calle de la Collegiata, 13  
 Lisbon: Rua do Arsenal

**THE WESTERN UNION TELEGRAPH**  
**COMPANY**  
 New York: 195 Broadway  
 Boston: 169, Congress Street  
 Montreal: 74, Notre Dame Street West

PLEASE MARK YOUR TELEGRAMS:

From South America to all Ports:		To South America:	
BRASIL	Via Western Madeira	GREAT BRITAIN	Via Eastern
URUGUAY: To Brazil	» » »	FRANCE: Paris & North	» » »
» Europe & c.	» » »	» South	» Malta Madeira
ARGENTINA & PARAGUAY: To Brazil	» Western	GERMANY	» Emden-Madeira
» To Europe & c.	» Madeira	BELGIUM	» Belgo-Eastern-Madere
CHILI	» » »	HOLLAND	» Eastern-Madeira
» Punta Arenas	» Radio-Eastern	ITALY: Trieste	» Malta-Madeira
PERÚ & BOLIVIA	» Western Madeira	» Other Stations	» London-Madeira
		SPAIN	» Eastern-Madeira
		PORTUGAL	» St Vincent
		NORTH AMERICA AND WEST INDIES.	» Western

Agencies: PARIS: R. B. Lavack, Rue de Richelieu, 73; BRUSSELS: 58, Rue Van Hammée; HAMBURG: Mönkebergstrasse Caledonia Haus 5; PORTO ALEGRE: John Alston  
 Macdonald, Rua Sete de Setembro, 841; HEAD OFFICE OF THE COMPANY: LECTRA HOUSE, MOORGATE, LONDON, E. G. 2

## Booth Line, Liverpool

Regular Service of Passenger and Cargo Steamers Between

**NEW YORK, NORTH, MID and SOUTH BRAZIL**  
 (CALLING AT BARBADOS)

also between

LIVERPOOL, HAMBURG, ANTWERP, HAVRE VIGO, OPORTO, LISBON,  
 MADEIRA, PARÁ, MANAOS, MARANHÃO, CEARÁ, PARAHYBA, IQUITOS.

Agents for NORTH and SOUTH AMERICA:

PARA'	Booth & Co. (L'don) Ltd.	PERNAMBUCO	Frederick von Sohsten	BAHIA	Wilson Sons & Co., Ltd.
MANAOS		NATAL	Julius von Sohsten	RIO DE JANEIRO	
MARANHÃO		CABEDELLO	S. A. Wharton Pedroza	SANTOS	
CEARA'		MACEIO'	R. B. Paterson	RIO GRANDE DO SUL	
PARAHYBA		VICTORIA	Arbuckle & Co.	PELOTAS	
IQUITOS		FLORIANOPOLIS	Guilherme H. Chaplin	PORTO ALEGRE	

PARANAGUA': Empresa de Melhoramentos Urbanos de Paranaguá. SAO FRANCISCO DO SUL,  
 R. O'N. Addison. BARBADOS: Laurie & Co., Ltd.

## BOOTH AMERICAN SHIPPING CORPORATION

17, BATTERY PLACE — NEW YORK

# THE COMMERCIAL TELEGRAM BUREAU

Supply Official Reports and Quotations of all the leading American, European, Brazilian and Indian Markets to the Cotton, Coffee, Grain, Produce, Provision, Petroleum and Sugar Trades of Europe and America; also re-transmit Private Despatches by Cable to multiple addresses in Europe and North and South America.



Subscribers furnished with Intermediate or Closing American Reports at night by special arrangements with London, Liverpool, or Amsterdam Offices.

FOR TERMS, &c., APPLY TO CHIEF OFFICE:

**COMTELBURO, Limited, 11, Tokenhouse Yard, London, E. C. 2** (open day and night)  
Registered Telegraphic Address: "COMTELBURO". Telephs.: London Wall 5060-1-2-3 (4lines)

LONDON: 30 Mincing Lane, E C. 3. Telephones  
LIVERPOOL: 7, Rumbold Str. 1983 Cent. (two)  
NEW YORK: 34 Stone Street, Whitehall 6557  
AMSTERDAM: De Clercqstraat, 20 3268 Z  
HAVRE: Rue Victor Hugo, 136 534  
ANTWERP: 41, Rempart Ste. Cathérine. 11852  
PERNAMBUCO: Rua B. Jesus, 35. Caixa 146

BAHIA: Largo das Princesas, 22. Caixa 203  
RIO DE JANEIRO: R. Quitanda, 152-2? „ 266  
SANTOS: R. Cidade de Toledo, 4 „ 243  
S. PAULO: R. 15 de Novembro, 17-A „ 1281  
MONTEVIDEO: Calle Sarandi, 469. Tel. 1093  
B. AIRES: Bolsa de Comercio, 239. Teleph. U. T. 31-2420.

## SUBSCRIPTION FORM

# WILEMAN'S BRAZILIAN REVIEW



CAIXA DO CORREIO (P. O. Box) 809  
RIO DE JANEIRO

Please enter <sup>my</sup>/<sub>our</sub> subscription to **Wileman's Brazilian Review** for one year beginning .....

for which <sup>1</sup>/<sub>wc</sub> enclose .....

Name .....

Address .....

### TERMS OF SUBSCRIPTION (Post Free)

**In Brazil . . . . . Rs. 100\$000 Payable in advance**  
**Elsewhere . . . . . £ 5-0-0 „ „ „**  
**Single copies (to subscribers only) . . . . . Rs. 2\$000**

# LAMPORT & HOLT LINE

## NEW YORK, BRAZIL AND RIVER PLATE

calling at TRINIDAD AND BARBADOS

The famous „V” steamers specially constructed for Tropical Voyages. Large Cabins, spacious decks, unexcelled cuisine, perfect service.

### EXPECTED

#### FROM NEW YORK:

VOLTAIRE 16th Sept.  
VAUBAN 30th Sept.  
VANDYCK 28th Oct.  
VOLTAIRE 25th Nov.  
VAUBAN 9th Dec.

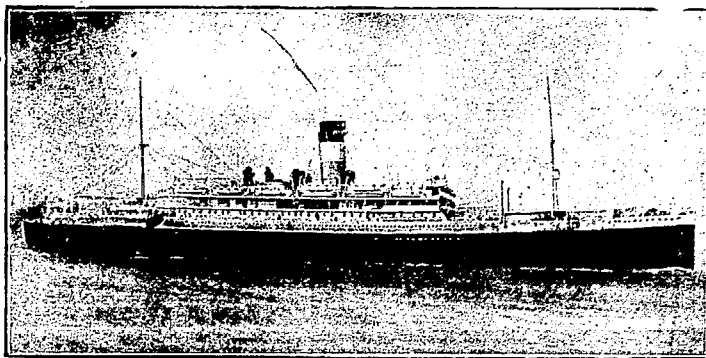

### SALLING

#### FOR NEW YORK

VANDYCK 15th Sept.  
VOLTAIRE 13th Oct.  
VAUBAN 27th Oct.  
VANDYCK 24th Nov.  
VOLTAIRE 22nd Dec

Northbound "VOLTAIRE" and "VANDYCK" call at Pernambuco.

## Lamport & Holt, Ltd.

Santos: F. S. HAMPSHIRE & Co., Ltd.  
Bahia: F. STEVENSON & Co., Ltd.  
Pernambuco: WILLIAMS & Co.

**RIO DE JANEIRO**  
Avenida Rio Branco, 21-23  
TEL. N. 6671

São Paulo: F. S. HAMPSHIRE & Co. Ltd.  
Buenos Aires: LAMPORT & HOLT Ltd.  
Montevideo: M. REAL AZUA.

AGENTS FOR CANADIAN PACIFIC RAILWAY COMPANY, WHITE STAR AND ASSOCIATED LINES

# THE NORWEGIAN SOUTH AMERICA LINE

REGULAR SERVICE BETWEEN

Norway, Denmark, Finland, Baltic Ports, Brazil, River Plate & vice-versa.

### FOR RIVER PLATE:

BAYARD end September  
BORGLAND beg. October  
SALTA middle October

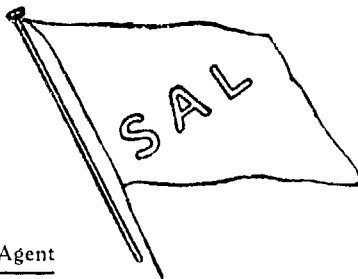

### FOR DENMARK, NORWAY, FINLAND & BALTIC PORTS:

BRA-KAR -- 29th Aug.  
CRUX -- second half September

For further particulars apply to the Agent

**FREDRIK ENGELHART** - RUA DE S. PEDRO No. 9 - RIO DE JANEIRO  
PRACA DA REPUBLICA 51 - SANTOS

# REDERIAKTIEBOLAGET NORDST JERNAN

## JOHNSON LINE

FLEET: 15 MOTOR SHIPS, TOTAL TONNAGE, 103,600 TONS.

Regular Service between: - Finland, Sweden-Brazil, Finland, Sweden-River Plate, Finland, Norway, Sweden-Chile and Peru, Sweden, Norway-North Pacific, and vice-versa.

### OUTWARD SAILINGS FROM SWEDEN:

PACIFIC - due Rio Sept. 8th  
SAN FRANCISCO due to sail Goth. 31st Aug.  
KR. MARGARETA du. to sail Goth. 11th Sept.  
VALPARAISO 28th Sept.

### SAILINGS FOR SWEDEN & FINLAND: From Rio:

PEDRO CHRISTOPHERSEN -- 15th Sept.  
SUECIA -- 28th September  
LIMA -- 10th October  
PACIFIC -- 25th October

For further particulars apply to the Agents: Williams & Co., Pernambuco, Gueudeville & Co., Bahia; Johnson Line Agencies, Santos; Wigg Brothers, Rio Grande; and/or

**LUIZ CAMPOS FILHOS Co.** - 84, RUA VISCONDE INHAUMA, 84 - RIO DE JANEIRO.

# Wileman's Brazilian Review

A WEEKLY JOURNAL OF TRADE, FINANCE, ECONOMICS AND SHIPPING

VOL. 20

THURSDAY, AUGUST 29, 1929

N. 35

## THE RIO DE JANEIRO FLOUR MILLS & GRANARIES, LIMITED.

Offices:

**Rua da Quitanda, 106/110**  
Rio de Janeiro

Head Offices:

**48, Moorgate,**  
London, E.C. 2

Branches:

**Buenos Aires**  
443, Calle Sarmiento

**Rosario**  
660, Calle Sarmiento

**São Paulo**  
Rua Boa Vista, 7

**Bello Horizonte**  
Rua Curitiba, 434

### FLOUR MILLS: Rua Gamboa No. 1

THE MILLS MARKS ARE: — "BUDA NACIONAL", "NACIONAL", "SEMOLINA", "BRASILEIRA", "GUARANY

Awards:

**Gold Medal: — Paris 1889.**  
**First Prize Brazil St. Louis 1904**  
" " Turin 1911

**First Prize: — Brazil 1908.**  
" " — " 1910

**Hors Concours—International Centenary Exhibition of Brazil 1922.**

### COTTON MILLS: Rua Gamboa No. 2-36

**Grand Prize — International Centenary Exhibition of Brazil 1922**

**Sole Agents for:**

#### **Biscoitos AYMORÉ Limitada.**

QUALITY EQUAL TO ENGLISH BISCUITS "BUT" AT HALF THE COST

**GRAND PRIZE:**

International Centenary Exhibition of Brazil 1922

**HORS CONCOURS**

Exposição Industrial e Agrícola do Estado de Minas Geraes  
Juiz de Fôra, 1927.

**HORS CONCOURS E MEMBRO DO JURY**

Exposição de Agricultura, Indústria e Commercio.  
Bello Horizonte, 1927

#### **Massas Alimenticias AYMORÉ Limitada.**

**HORS CONCOURS:**

Exposição Industrial e Agrícola do Estado de Minas Geraes  
Juiz de Fôra, 1927.

**HORS CONCOURS E MEMBRO DO JURY:**

Exposição de Agricultura, Indústria e Commercio.  
Bello Horizonte, 1927

These factories are equipped with the most modern and hygienic machinery, every care being taken in the manufacture of their Products.

Telegrams: "EPIDERMIS" — Telephones: **NORTE 1450/1** — Post Office Box No 486

**AGENCIES IN EVERY STATE IN BRAZIL**

### **Missions to Seamen - Rio de Janeiro Branch**

Hon. CHAPLAIN—Ven. Archdeacon  
Morrey Jones.  
Seamen's Institute  
Rua Saccadura Cabral, 61  
Rio de Janeiro

Subscriptions and donations are badly needed to defray the cost of upkeep of the institute. Another five contos of réis per annum would place us upon a sound financial basis.

If you are not already a subscriber, why not become one? 6,474 seamen visited the institute last year and 526 meal Tickets were issued to the distitute. THE MISSIONS TO SEAMEN IS SADLY IN NEED OF NEWSPAPERS AND MAGAZINES.

### **BRITISH SUBSCRIPTION LIBRARY**

RUA SACHET No. 39 - 2nd Floor  
(Just behind the Jornal do Commercio Building)

APPLY TO THE LIBRARIAN FOR

MEMBERSHIP, 100\$000 yearly or Temporary Member-  
ship at special rate during your short stay in Rio.

MANY OLD & VALUABLE BOOKS  
LARGE SUPPLY OF MODERN BOOKS OF FICTION,  
DAILIES AND ILLUSTRATED WEEKLIES,  
BRITISH & AMERICAN MAGAZINES IN CIRCULATION

**Wileman's Brazilian Review.**

Established 1898.

EDITOR—H. F. WILEMAN.

OFFICES: RUA SÃO PEDRO, 61, 1º ANDAR,  
SALA 3.

RIO DE JANEIRO

Telephone: Norte 1966—Caixa do Correio (P. O.  
Box) 809.

Tel. Address: "REVIEW," Riojaneiro.

Redactor Responsavel: H. F. WILEMAN.  
Redacção e Administração, Rua S. Pedro, 61, 1º and.

All Communications to be addressed to the Editor.

Subscriptions (Payable in Advance):—

Brazil, 100\$000 per annum. Abroad, £5 per annum.

Separate copies 2\$000. Back Numbers 2\$500 per copy.

ADVERTISING RATES ON APPLICATION.

AGENTS:

NICTHEROY:—

Luiz Waddington, 138 Rua da Conceição.

SÃO PAULO:—

C. T. Nash, c/o "Anglo-Brazilian Chronicle,"  
Caixa Postal 2124.

PARÁ:—

A. Lobo &amp; Cia., Rua Santo Antonio, 62.

MARANHÃO:—

A. Lobo &amp; Cia., Rua Nina Rodrigues, 45.

LONDON:—

G. Street & Co., Ltd., 6 Gracechurch Street,  
E. C. 3.

NEW YORK:—

"The Tea and Coffee Trade Journal," 79 Wall  
Street.

COPEHAGEN:—

"The Scandinavian Shipping Gazette," 38 Ve-  
stre Boulevard.

Notice:—The Editor is not responsible for Correspondence or Articles signed with the writer's name or initials, or with a pseudonym, or that are mared "Communicated." The Editor must likewise not necessarily be held in agreement with the views therein contained or with the mode of expression.

In accordance with the Brazilian Press Law, no correspondence or contribution will be published in this Review unless authenticated by the date, name, and address of the contributor, though not necessarily for publication.

Announcements of births, deaths and marriages concerning subscribers and friends are inserted in this "Review" free of charge.

**CHARGEURS RÉUNIS ET SUB-ATLANTIQUE**

PASSENGER SERVICE

Next Sailings

The Luxurious Liner

For River Plate

For Europe

4 Sept. **LUTETIA** 16 Sept.

The Best "Cuisine"—Maximum Comfort

11 &amp; 13 Avenida Rio Branco.

Telephone: Norte 6.207

Rio de Janeiro

**Rio Cape Line, Ltd.**Direct Cargo Service from Rio de Janeiro  
and Santos to South and East African Ports.**THE JAPANESE STEAMER  
« KAMAKURA MARU »**

(Under Contract)

leaves 25th September, 1929, for

Cap Town, Mossel Bay, Port Elizabeth,  
East London, Durban and Delagoa Bay.

For further particulars apply to:

CUMMING YOUNG

Agent for the Rio Cape Line, Ltd.

**32, Rua Conselheiro Saraiva, 32**

Telephone — Norte 2864

RIO DE JANEIRO

**MAIL FIXTURES**

During of the Month of September.

**TO EUROPE.**

- 3—ANDALUCIA STAR, Blue Star Line
- 3—M. SARMIENTO, Hamburg Suedamerikanische
- 7—CONTE VERDE, Lloyd Sabauda
- 10—DESEADO, Royal Mail
- 10—FLANDRIA, Holland Royal Lloyd
- 10—BAYERN, Hamburg Amerika
- 10—SIERRA MORENA, Norddeutscher Lloyd

**TO THE UNITED STATES**

- 11—AMERICAN LEGION, Munson Line
- 15—VANDYCK, Lamport & Holt

**TO THE RIVER PLATE.**

- 1—ANDES, Royal Mail
- 2—DUILIO, Nav. Generale Italiana
- 3—WERRA, Norddeutscher Lloyd
- 4—GENERAL BELGRANO, Hamburg Amerika
- 4—LUTETIA, Chargeurs Réunis
- 5—DESNA, Royal Mail
- 5—SOUTHERN CROSS, Munson Line

**NOTICES****ANDREW MILLER  
Broker**

REAL ESTATE, HOUSES AND LAND BOUGHT OR SOLD; MORTGAGES AND LOANS ARRANGED, GOVERNMENT STOCK AND COMPANIES; SHARES BOUGHT AND SOLD; OFFICES AND RESIDENCES ARRANGED. RUA SAO PEDRO 61, FIRST FLOOR. TELEPHONE, NORTE 0162—POSTAL ADDRESS, CAIXA POSTAL 213; CABLE ADDRESS: RELLIM—RIO.



CABLES "ELITE"

CORRESPONDENCE  
CAIXA 1391

LONDON  
186 Bishopsgate St.

PARIS  
5 Av: de l'Opera

NEW YORK  
Broadway 760

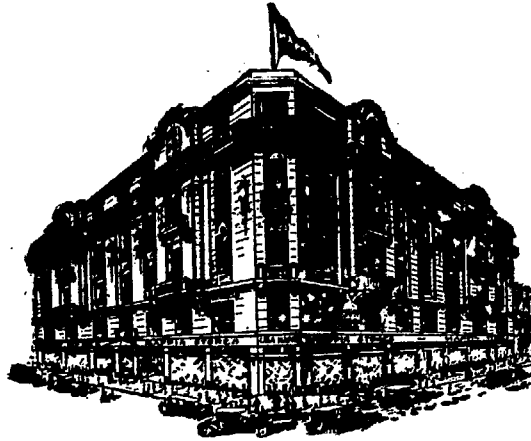

BRANCHS AT:

RIO DE JANEIRO  
R. Senador Vergueiro 147

## MAPPIN STORES - SÃO PAULO

- DEPARTMENTS

ROBES, TAILLEURS,  
COATS & WRAPS,  
DRESS MAKING,  
FURS  
MILLINERY

KNIT GOODS  
GIRLS FASHIONS  
UNDER WEAR  
BABY-LINEN  
CORSETS

DRESS MATERIALS  
TRIMMINGS, LACES  
RIBBONS, FLOWERS  
GLOVES, HOSIERY  
NEEDLEWORK

HABERDASHERY  
BAGS & VANITIES  
FANCY GOODS  
MUSIC  
HAIRDRESSING

MENS OUTFITTING  
TAILORING  
BOYS OUTFITTING  
TRAVELLING REQUISITES  
BOOTS & SHOES

FURNITURE & FURNISHING, CARPETS, HOUSEHOLD LINENS, DOMESTIC DEPARTMENT.

Hairdressing Beauty Salon—"Exprinter" Dept. and information Bureau

TEA ROOMS & RESTAURANT, WITH LOUNGE ADJOINING

### NOTES

#### THE TRADE OF THE UNITED STATES WITH SOUTH AMERICA JANUARY TO APRIL

According to the Bureau of Foreign and Domestic Trade, Washington, the trade of the U.S.A., with the South American Republics during the four months ending April, was as follows:—

	Exports to		Imports from	
	1928 Dols.	1929 Dols.	1928 Dols.	1929 Dols.
<b>North Coast</b>				
Colombia . . . . .	27,901,395	40,005,827	49,593,994	52,342,330
Venezuela . . . . .	17,650,163	21,720,302	36,832,615	33,297,893
	10,251,232	18,285,525	12,761,379	19,044,437
<b>East Coast</b>				
Argentina . . . . .	88,973,832	130,192,107	118,186,707	135,596,351
Brazil . . . . .	50,408,535	73,760,580	35,994,438	45,758,625
Paraguay . . . . .	30,267,193	44,761,739	77,485,587	79,490,485
Uruguay . . . . .	379,276	407,490	38,670	111,733
	7,918,828	11,262,298	4,678,012	10,235,508
<b>West Coast</b>				
Bolivia . . . . .	22,508,420	31,674,708	35,120,841	51,330,824
Chile . . . . .	1,173,063	1,982,804	59,424	12,734
Ecuador . . . . .	11,805,339	17,857,415	27,232,232	39,786,498
Perú . . . . .	2,062,285	2,165,539	1,560,787	1,781,718
	7,466,833	9,668,860	6,268,398	9,799,874
<b>Total</b> . . . . .	130,383,647	201,872,642	202,901,542	239,319,505

The three leading—A.B.C.—Republics (Argentina, Brazil and Chile) accounted for \$92,481,067 or 66.3 per cent., of aggregate exports from the U.S.A., in 1928, and for \$136,379,734 or 70.8 per cent., in 1929, and for \$140,702,257 or 70.5 per cent. of total imports into the U.S.A. in 1928 and for \$165,035,608 or 73.9 per cent. in 1929. Exports from the United States to South America in 1929 show increase of \$53,322,707 or 39.0 per cent., and imports of \$23,604,113 or 11.8 per cent.

## Scott & Urner Ltd.

Engineering Contractors & Builders

Design & Execution of Reinforced Concrete Buildings, Bridges, Piers, Wharves, Water Tanks, Silos, etc.

Projects & Execution of Foundations & Piledriving Work.

Projects & Construction of Cold Storages & Packing Plants.

Design & Erection of Steel Frame Buildings & Bridges.

Hydraulic Engineering Work.

General Building Works of all Classes.

Av. Rio Branco, 109-5.º—RIO DE JANEIRO  
R. Barão de Itapetininga 37-A—SÃO PAULO

## Hamburg-Amerika Linie

Regular service  
with modern  
passenger and  
cargo steamers  
between

HAMBURG, ANTWERP, BRAZILIAN AND RIVER PLATE PORTS

AGENTS:

THEODOR WILLE & Co.

RIO DE JANEIRO

79, AVENIDA RIO BRANCO, 79

SANTOS

SÃO PAULO

## THE CALORIC COMPANY

**FUEL OIL**  
FOR INDUSTRIES, RAILWAYS,  
STEAMERS

RIO DE JANEIRO  
**Avenida Rodrigues Alves, 437**  
Telephone Norte 4497

**DIESEL OIL**  
FOR INTERNAL COMBUSTION  
ENGINES

Telegraphic Address "Petroloric" P. O. Box 1965.

Fuel Oil Stations at: — PARÁ, PERNAMBUCO, BAHIA and SANTOS

**BARGES**  
TANK CARS

**STEAMERS BUNKERED**  
THROUGH PIPE LINE ALONG THE QUAYS.

**DRUMS**  
TANK TRUCKS

Complete estimates furnished for oil Burning Installations, Land and Marine.

## THE CITY OF SANTOS IMPROVEMENTS COMP., LTD.

ESTADO DE S. PAULO — CAIXA 4 — SANTOS

**Gas Department.**—Special coke and tar produced by the continuous carbonization process: Also soft pitch for waterproofing purposes, crude benzol and oils for the manufacture of disinfectants.

**Water Department.**—Distribution on the constant supply system. Special cheap rates for industrial supplies. Ships supplied with water of guaranteed purity, at the rate of 150 tons per hour if required.

**Electricity Department.** Installations of any magnitude for Light and Power. Cheap power for long-hour consumers. Motor repairs.

**Tramways Department.** Seventy kilometres of rapid electric service. Season tickets with non-stop service. Special terms for large parties, parcel delivery; service to all points. Electric transport of goods and building material at cheap rates. Goods from interior should be despatched "Companhia City, Desvio Saboc."

**Motor Omnibus Services;** Town, Avenues and Beach.

Tel. Address: — "CIDADE" — Santos.





# BLUE STAR LINE

LONDON - BOULOGNE - LISBON - MADEIRA - RIO - SANTOS - MONTEVIDEO - BUENOS AIRES

FIRST CLASS  
PASSENGERS  
ONLY

MAKE YOUR BUSINESS TRIP A  
HOLIDAY-TRAVEL IN LUXURY-IT  
COSTS LESS THAN YOU THINK

NO EMIGRANTS  
CARRIED

**TO EUROPE**

**TO RIVER PLATE**

Avelona Star . . . . .	17 Sep.	Avila Star . . . . .	14 Sep.
Avila Star . . . . .	1 Oct.	Almeda Star . . . . .	28 Sep.
Almeda Star . . . . .	15 Oct.	Andalucia Star . . . . .	19 Oct.
Andalucia Star . . . . .	5 Nov.	Avelona Star . . . . .	2 Nov.

**Wilson Sons & Co. Ltd. — Avenida Rio Branco, 37 — Rio de Janeiro**  
**BLUE STAR LINE { Rua da Quitanda, 12 — São Paulo**  
**Rua 15 de Novembro, 206 — Santos**

THE BALANCE OF TRADE OF THE UNITED STATES WITH THE PRINCIPAL SOUTH AMERICAN REPUBLICS.

The balance in favour (+) or against (-) exports from the United States to the principal South American Republics during the first four months — January to April — is as follows:—

	Jan. to April 1928	In dollars 1929
Argentina . . . . .	+ 14,424,067	+ 28,001,955
Brazil . . . . .	- 47,218,349	- 34,728,746
Chile . . . . .	- 15,426,803	- 21,920,083
Colombia . . . . .	- 19,182,452	- 11,577,591
Perú . . . . .	+ 1,198,435	- 131,014
Uruguay . . . . .	+ 3,240,816	+ 1,026,790
Venezuela . . . . .	- 2,510,147	- 758,912
Other . . . . .	+ 1,956,643	+ 2,649,738
Total . . . . .	- 63,517,895	- 37,446,863

The trade of the United States with the ten South American Republics during the first quarter of the current year shows a net balance against exports in the aggregate of \$37,446,863, as compared with \$63,517,895 in 1928.

Argentina, Uruguay and other smaller South American Republics buy considerably more from the United States than they sell to that country, whilst Brazil, Chile, Colombia and Venezuela sell more than they buy.

Imports into the United States from Brazil alone exceeded exports to this country by \$34,728,746 or 77.6 per cent. in 1929 and by \$47,218,394 or 156.0 per cent. in 1928. In the case of Argentina, the position is the reverse, exports from the United States to that country exceeding

imports from that origin by \$28,001,955 or 61.2 per cent. in 1928.

In our issue of 15th inst. we showed the position of the United Kingdom and the United States in relation to the Brazilian overseas trade and the extent to which Brazil imports from and exports to those two countries. We pointed out, that exports from this country to the U.S.A. exceeded imports from that origin by 62.9 per cent. during the first quarter of the current year, whilst the interchange of trade with the United Kingdom during the same period last year shows an excess of imports into Brazil from that origin over exports to that destination of 503.7 per cent.

The United States, consequently, is by far Brazil's best customer, whilst the United Kingdom is the largest consumer of Argentine produce. The tables, therefore are reversed, allowing no margin for an argument in favour of British trade in Brazil. Lord D'Abernon's statement made in Buenos Aires yesterday (27th) to the effect that the tendency of trade in Great Britain was to "buy from countries which buy from us" applies solely, as a hint to the East Coast Republics of South America, to Argentina, for she sells more to Great Britain than she buys from her. This insinuation does not apply to Brazil, so far as the United Kingdom is concerned, for the simple reason that the position is the reverse. Even in the question of employment of capital, Great Britain has more to claim from Argentina than from Brazil.

We regret that the complete official returns of the foreign trade of the Republic of Argentina available are those up to 1927 only.

According to the "Revista de Economia Argentina" of July, 1929, the ratio of origin of to total Argentine imports and destination of exports per principal countries in 1927, is as follows:—

## THE TRADE OF ARGENTINA

	Percentage of total Imports %	Exports %	Excess (+) or shortage (-) ex- ports over imports %
United Kingdom. . . . .	19.4	28.3	+ 8.9
United States . . . . .	25.4	8.2	- 17.2
Germany . . . . .	11.3	15.9	+ 4.6
Holland . . . . .	—	11.0	—
Italy . . . . .	8.0	4.4	- 3.6
France . . . . .	6.9	6.8	- 0.1
Brazil . . . . .	5.4	3.7	- 1.7
Belgium . . . . .	4.7	9.9	+ 5.2
Spain . . . . .	2.2	—	—
Other countries. . . . .	16.7	11.8	- 4.9
Total . . . . .	100.0	100.0	—

The above ratios support our conclusions with regard to the status of British and American trade in South America.

In 1927, Argentina exported 28.3 per cent. of the aggregate to the United Kingdom and only 8.2 per cent. to the United States and imported 19.4 per cent. and 25.4 per cent. respectively. In other words, exports from Argentina to the United Kingdom exceed imports from that origin by 8.9 per cent., whilst imports from the United States into Argentina exceed her exports by 17.2 per cent., in spite of the enormous amount of British capital employed in that Republic and of the fact that the United Kingdom is the largest consumer of Argentine produce.

Our inferences, consequently, are obvious!

## THE TRADE OF THE UNITED STATES WITH BRAZIL

(Compiled from "The Monthly Summary of Foreign Commerce of the United States" issued by the Department of Commerce of the Bureau of Foreign and Domestic Trade, Washington).

## DURING THE FOUR MONTHS ENDING APRIL

## EXPORTS OF UNITED STATES MERCHANDISE TO BRAZIL, BY ARTICLES.

Discriminated Articles and Units of Quantity:	Quantity		Value, Dollars. —	
	1928	1929	1928	1929
<b>I - Animal Products (Total Value)</b>	—	—	772,210	297,485
Leather, Calf & Kip, sq. ft. . . . .	1,680,610	564,115	649,172	243,145
Ditto, Goat & Kid (uppers), sq. ft. . . . .	380,464	169,341	123,038	54,341
<b>II - Vegetable Products (Total Value)</b>	—	—	2,727,664	3,002,383
Wheat flour, Bbl. . . . .	301,678	309,638	1,933,622	1,826,786
Automobile casings, No. . . . .	45,210	61,895	484,457	680,227
Gum & wood rosin, Bbl. . . . .	17,062	28,728	272,893	411,091
Gum spirits of turpentine, Gal. . . . .	42,110	95,793	36,692	84,279
<b>III - Textiles (Total Value)</b>	—	—	350,809	667,432
Cotton-combed yarn, lb. . . . .	381,612	773,255	359,809	667,432
<b>IV - Non Metallic Minerals (Total Value)</b>	—	—	5,113,096	7,095,753
Coal, Ton . . . . .	38,134	50,001	187,240	234,556
Gasoline & Naphta, Bbl. . . . .	349,899	544,878	2,308,406	3,594,636
Kerozene, Bbl. . . . .	213,112	237,104	1,325,107	1,585,874
Gas & fuel oil, Bbl. . . . .	230,530	282,516	316,417	493,192
Lubricating oil, Bbl. . . . .	59,895	50,234	580,094	703,346
Ditto, cylinder, Bbl. . . . .	48,012	72,555	362,099	432,276
Cement, hydraulic, Bbl. . . . .	5,673	10,222	33,733	51,873
<b>V - Metals and Manufactures, Except Machinery and Vehicles (Total Value)</b>	—	—	2,045,201	1,914,412
Iron & steel sheets, galvanized lb. . . . .	11,284,727	9,575,203	475,441	401,675
Tinplate, lb. . . . .	5,783,337	5,888,719	250,182	167,429
Steel rails, Ton . . . . .	11,763	3,497	458,661	147,821
Wire, plain iron or steel and galvanized, lb. . . . .	746,738	1,024,677	23,169	26,899
Barbed wire, lb. . . . .	13,581,615	12,037,266	388,883	320,801
Safety razor blades, Doz. . . . .	88,487	111,470	56,764	77,761
Copper rods, lb. . . . .	1,477,711	3,520,108	215,910	592,143
Copper wire, insulated and cable, lb. . . . .	381,152	540,929	79,979	93,821
Lead, Pigs, & bars, etc., lb. . . . .	1,651,080	1,690,645	96,212	86,062
<b>VI - Machinery and Vehicles (Total Value)</b>	—	—	6,929,878	14,528,371
Sewing machines, No. . . . .	1,401	1,774	82,687	93,410
Adding machines, No. . . . .	365	512	41,065	69,032
Calculating machines, No. . . . .	36	87	6,346	10,521
Typewriters, No. . . . .	3,315	3,977	210,064	253,876
Agricultural Machinery tractors and parts, No. . . . .	77	50	33,851	64,858
Motor trucks, buses and chasis, No. . . . .	3,397	7,903	1,726,447	3,431,487
Motor cars (passenger) and chasis, No. . . . .	6,211	10,350	3,995,841	5,494,702
Automobile parts for assembly . . . . .	—	—	6,176	3,310,267
Automobile parts for replacement . . . . .	—	—	827,401	1,790,228
<b>VII - Chemicals and Rel-Products (Total Val.)</b>	—	—	160,025	134,807
Exposed motion picture films, L n, ft. . . . .	6,830,913	5,043,901	160,025	134,807
<b>VIII - Miscellaneous (Total Value)</b>	—	—	12,159,300	17,121,095
Phonographs, No. . . . .	2,671	8,825	144,464	292,145
Sundry . . . . .	—	—	12,014,836	16,828,950
Total exports U. S. A. to Brazil . . . . .	—	—	30,267,193	44,761,739

# FURNESS PRINCE LINE

NEW YORK—SOUTH AMERICA

LUXURIOUS ACCOMMODATION — FIRST CLASS PASSENGERS ONLY  
NEW YORK RIO 12 DAYS

## EASTERN PRINCE

WILL SAIL ON 18<sup>TH</sup> SEPTEMBER FOR BAHIA, TRINIDAD AND NEW YORK

## SOUTHERN PRINCE

LEAVES NEW YORK 31<sup>ST</sup> AUGUST FOR RIO, SANTOS, MONTEVIDEO, BUENOS AIRES

## PRINCE LINE CARGO SERVICE

M. S. CASTILIAN PRINCE LOADS FOR TRINIDAD, NEW-YORK & BOSTON 21<sup>ST</sup> SEPTEMBER  
S. S. HIGHLAND PRINCE LOADING NEW-YORK FOR RIO & SANTOS



**HOULDER BROTHERS & C. L.**



Rua do Commercio, 35 — SANTOS

Avenida Rio Branco, 63-67 — Rio de Janeiro

### IMPORTS INTO THE UNITED STATES FROM BRAZIL

Discriminated by the Department of Commerce of the Bureau of Foreign and Domestic Commerce, Washington.

#### JANUARY TO APRIL

Articles and Unit of Quantity: -	Quantity		Value Dols. (\$) -	
	1928	1929	1928	1929
<b>I - Animal and their Products (Total Value)</b>	—	—	2,419,230	2,143,164
Wet Salted Hides, piece. . . . .	82,426	48,419	718,884	369,312
Pickled Skins, piece. . . . .	540,653	641,057	351,621	515,716
Goat & Kid Skins, piece . . . . .	1,533,563	1,533,269	1,348,734	1,258,136
<b>II - Vegetable and their Products:—</b>	—	—	72,430,942	73,937,079
Cocoa, lb. . . . .	23,353,042	37,477,269	2,898,976	3,272,437
Coffee, lb. . . . .	356,477,024	343,793,076	66,805,275	68,866,403
Rubber, lb. . . . .	11,186,504	10,204,508	2,786,691	1,848,239
<b>III - Minerals and their Products:—</b>	—	—	47,858	60,110
Iron Ore, Ton. . . . .	8,001	9,450	47,858	60,110
<b>IV - Miscellaneous (Total Value)</b>	—	—	2,587,550	3,300,132
Total imports. . . . .	—	—	77,485,587	79,490,485

In 1928, the United States imported 205,280 lbs. of raw cotton from Brazil, but nil in 1929. No cotton was exported from the U.S.A. to Brazil.

During the ten months ending April, 1929, (the fiscal year beginning July 1st), exports of wheat flour from the United States to Brazil amounted to 715,000 barrels, valued at \$4,307,000, as against 761,000 barrels, valued at \$5,184,000 during the same period in 1928.

### THE BALANCE OF TRADE OF THE UNITED STATES WITH BRAZIL

	April		January to April	
	1928 Dols.	1929 Dols.	1928 Dols.	1929 Dols.
Exports, U. S. A. to Brazil. . . . .	7,472,340	10,286,384	30,267,193	44,761,739
Imports, U. S. A. from Brazil . . . . .	19,012,183	18,054,153	77,485,587	79,490,485
Balance against U. S. Exports. . . . .	11,539,843	7,767,769	47,218,394	34,728,746

Exports from the United States to Brazil during the first four months of the current year show increase of \$14,494,546 or 47.8 per cent., as compared with the same period last year, and imports from Brazil into the United States of \$2,004,898 or 2.5 per cent.; the balance against exports, consequently from the United States to Brazil declined by \$12,489,648 or 26.6 per cent.

### THE NEW BRITISH AMBASSADOR TO BRAZIL

A cable from Mexico City dated 24th inst. states that Sir Esmond Ovey, the newly appointed H.B.M. Ambassador to Brazil, sailed for this country via New York and London. Sir Esmond has been promoted from Minister at Mexico to Ambassador.

Sir Esmond Ovey, C.M.G., M.V.O., has had a distinguished career. He was made a C.M.G. in 1917 and M.V.O. in 1907; Councillor of Embassy, British Legation, Tehran, and temporarily employed at the Foreign Office. He was born on 23 July, 1879 and educated at Eton and abroad. Attaché, 1902; passed competitive examination, 1903; appointed to Tangier, 1904 (did not proceed); Stockholm, 1905; passed an examination in Public Law, 1905; granted an allowance for knowledge of Arabic, 1905; transferred to Paris, 1906; visited Moscow, Caucasus Mountains, and Crimea, 1900; Morocco, accompanying Diplomatic Mission to Fez, 1905; 2nd Secretary H.M. Diplomatic Service, Washington, 1908-15; also Florida, Cuba and Jamaica, and Minister at Mexico.

### FOREIGN TRADE OF BRAZIL.

As we go to press, the official returns of the overseas trade of Brazil for the first six months have come to hand, which, in resumé, show the following results:—

— In £1,000 —

	Imports	Exports	Balance in favour of Exports
January to May, 1929	38,032	38,840	808
June, 1929	6,882	7,177	295
Total, first half, 1929	44,914	46,017	1,103

F.o.b. value of exports in June last amounted to... £7,177,000, and c.i.f. imports to £6,882,000, leaving a balance in favour of exports of £295,000, as compared with £1,225,000 against same in May last.

The balance in favour of exports for the first six months of the current year amounts to only £1,103,000, as against £5,452,000 during the same period in 1928.

The usual full returns will be published in our next issue.

### THE TRADE OF THE PORT OF SANTOS

Preliminary official returns of the overseas trade of the Port of Santos just issued by the Department of Agriculture of São Paulo, for the first six months of the current and last years show the following:—

	In contos		Increase or decrease
Jan. to June:—	1929	1928	
Imports . . . . .	770,314	696,744	+ 83,570
Exports . . . . .	1,084,857	1,077,134	+ 7,723
Balance in favour of exports . . . . .	314,543	390,390	- 75,847

Full statistics will be published when available.

### THE BALANCE OF TRADE OF THE STATE OF ESPRITO SANTO

The little, but very progressive, State of Espirito Santo has nothing to learn from all the States of the Union, particularly its big sisters, who control the destinies of the country.

In proportion to its size, Espirito Santo contributes more towards the favourable balance of trade of Brazil than all the other States, its position being an enviable one.

According to official returns, the overseas trade of the State of Espirito Santo during the last five years shows considerable balances in favour of her exports, discriminated as follows:—

### IMPORTS AND EXPORTS.

	In Contos of Reis		Bal. in favour of exports
	Imports	Exports	
1924 . . . . .	4,950	167,823	162,873
1925 . . . . .	11,432	144,523	133,091
1926 . . . . .	8,529	121,846	113,317
1927 . . . . .	12,397	137,254	124,857
1928 . . . . .	12,345	176,327	163,982
Total . . . . .	49,653	747,773	698,120

### IMPORTS AND EXPORTS

	In £1,000 Sterling		Bal. in favour of exports
	Imports	Exports	
1924 . . . . .	120	4,025	3,905
1925 . . . . .	283	3,776	3,493
1926 . . . . .	252	3,660	3,408
1927 . . . . .	302	3,342	3,040
1928 . . . . .	303	4,327	4,024
Total . . . . .	1,260	19,130	17,870

The apparent discrepancies in the balances in currency and sterling values are due to differences in exchange.

The foregoing returns show the trade position of Espirito Santo to be very prosperous, the tendency being for further and considerable improvement in view of the enormous strides the coffee production in the State has taken during the last two years. In five years time, that State will be exporting as much coffee, if not more, than the port of Rio de Janeiro, of cheaper and better quality. It is reported that Espirito Santo is already in a position to export 2,500,000 bags of coffee during the current crop and the fact that the port of Victoria exported 182,084 bags in July last alone, seems to confirm this statement.

### MORE AMERICAN CAPITAL FOR BRAZILIAN ENTERPRISE.

An advice from Maceio states that representatives of American capitalists are actually in that city studying the possibility of the purchase of the Alagoas Tramway, Light, Power, Telephone and Water Supply Services.

### ENTRY OF IMMIGRANTS AT THE PORT OF SANTOS.

During the first seven months of the current year 34,281 immigrants landed at the port of Santos. Altogether the State of São Paulo received 66,431 immigrants during that period, of which 34,281 landed at Santos and 32,150 arrived by rail.

### THE MANGANESE TRADE—WHAT OF BRAZIL?

A 'Reuters' advice from Moscow dated August 10 states that the United States Steel Corporation has offered to buy from the Gergian Manganese Trust from 80,000 to 150,000 tons of manganese per annum for the next five years.

Advices from Johannesburg (Cape), dated 11th ult., state that the Government has made port arrangements whereby a ship will call once a week to load manganese from Postmasburg. Space will be provided for sorting 10,000 tons free, and for another 40,000 tons at small cost.

In view of the suspension of the import duty on manganese in the United States, it would be interesting to know, in virtue of the above mentioned activities, what Brazil is doing to develop her erstwhile very prosperous industry? Brazilian trade returns for the five months en-

# OSAKA SHOSEN KAISHA

REGULAR SAILINGS OF FAST VESSELS ACCEPTING



## COFFEE

AND OTHER CARGO FROM SANTOS, RIO DE JANEIRO AND VICTORIA FOR SHIPMENT TO

**New Orleans, Galveston, Houston, Los Angeles, S. Francisco**

and all Asiatic Ports

For rates of freight apply to:

**Antunes dos Santos & Cia.**    **Hard Rand & Cia.**    **Wilson Sons & Cia. L.**  
 São Paulo e Santos                      Victoria                      Rio de Janeiro

ding May last do not show much encouragement, and compared with the same period last year show increase of only 12,815 tons, valued at £53,000, total imports during the current year amounting to 136,743 tons (Jan. to May).

### CONVENTIONS FOR THE SIMPLIFICATION OF CUSTOMS FORMALITIES RATIFICATION BY BRAZIL

With reference to the notice in "The Board of Trade Journal" of 20th June (page 750), the Board of Trade announced on 1st inst. that the Convention for the Simplification of Customs Formalities, signed at Geneva on 3rd November, 1928, has been ratified by the Government of Brazil.

### BRITISH AND FOREIGN EXPORT TRADE PER CAPITA

Answering Brigadier-General Sir Henry Croft, in the House of Commons, says "The Board Trade Journal", Mr. W. Graham, President of the Board of Trade, presented the following statement showing, for the countries specified in the question, the value per head of the population of (a) the exports of domestic produce and manufactures and (b) the exports of such articles which were classed as wholly or partly manufactured:—

Country.	Value per Head of the Population.	
	(a) Exports of Domestic Produce and Manufactures	(b) Exports of Articles classed as wholly or partly Manufactured.
United Kingdom (including the Irish Free State):	£ s. d.	£ s. d.
1880 . . . . .	6 8 10	5 14 1
1928 . . . . .	14 4 7	11 9 9
France:		
1880 . . . . .	3 14 1	1 19 4
1928 . . . . .	10 1 7	6 5 9
Germany:		
1880 . . . . .	3 3 11	1 16 10
1928 . . . . .	9 6 4	6 14 6
United States:		
1880 . . . . .	3 8 5	10 1
1928 . . . . .	8 14 7	5 3 4

Notes — 1. Articles described as wholly or partly manu-

factured: — The range of articles included in this category varies according to the classifications adopted by the respective countries. Figures based throughout on a uniform classification are not available. The classes of goods included are described in the trade returns of the respective countries as follows:—

United Kingdom: "Articles wholly or mainly manufactured."

France: "Objets fabriqués."

Germany: "Fabrikate" — old classification; and "Fertige Waren" — later classification.

United States: "Manufactures ready for consumption" and "manufactures for further use in manufacturing."

Manufactured foodstuff, are excluded throughout.

2. The values have been converted into sterling at the approximate par rates of exchange, except that the figures for 1928 relating to France have been converted at the average rate quoted in that year.

3. The figures for the United Kingdom for the year 1880 do not include the value of new ships and boats exported, particulars of which were not recorded in that year. The value of new ships and boats exported in 1928 from the Irish Free State to places outside the British Isles was £15,618,000. Excluding this amount the values per head of the population were £13 18s. 1d. for total exports and £11 3s. 3d. for manufactured exports. Except in respect of this item, the figures cover throughout the same classes of manufactured goods. As the trade between Great Britain and Northern Ireland and the Irish Free State is now included in the external trade of each of these countries, the necessary adjustments have been made to exclude the trade between them and so make the figures for 1928 comparable with those for 1880.

4. In the case of Germany, the figures for 1880 exclude, while those for 1928 include, the value of ships exported and also the value of the "Improvement Trade" for Home Account. The figures for 1928 represent a classification of goods differing in certain respects from that covered in 1880. The value of deliveries in kind on account of Reparations have been included in 1928. If Reparations in kind are excluded the values per head of the population in 1928 would be £8 16s. 2d. for total exports and £6 11s. 5d. for manufactured exports.

5. In the cases of France and of Germany the territories covered by the statistics for 1880 differ from those to which the figures for 1880 relate.

## BRAZILIAN TRACTIONS

On 6th July last, Brazilian Traction, Light & Power Company's shares were quoted in London at 59½, recovering on 24th inst. to 72¾, which is still below 84¾ of the early days of 1929. There was, of course, the increase in capital, when a distribution of one for every seven Old shares was made, but this in itself, we are told, would not have caused the setback. According to the "Financial News", there were many weak holders in Canada, and now that these have been weeded out, according to reports, a definite recovery may be anticipated.

Prospects of the Company are encouraging, the gross earnings having risen during the year by over \$1,500,000.

While conditions generally in Brazil, says "The Financial News", may not look too rosy, Traction is paying 88 a year in quarterly dividends, and could pay more on the actual profits made.

## BANCO NACIONAL ULTRAMARINO.

Advices from Lisbon dated 28th July, 1929, state that a decree published in the official journal outlines the new regime which is to be applied to banking in the Portuguese colonies.

The new regime is based on three points:— (1) The consolidation of the assets of the Banco Ultramarino. (2) The increase of the capital of the bank to 20,000,000 escudos, and (3) the simultaneous removal of the tax on fiduciary circulation and the gratuitous handing over to the bank of a block of liberated shares.

The colonial rate of exchange will be fixed by London and Lisbon.

The present authorised and issued capital of the Banco Nacional Ultramarino is Escudos 50,000,000.

## THE WORLD'S SHIPPING TONNAGE.

According to Lloyd's Register Book, the tonnage of the world in existence at June, 1929, of 100 tons and upwards, was 68,074,312 tons, of which 66,407,393 tons steamers and motorships and 1,666,919 tons sailing vessels.

The world tonnage in existence at June, 1929, and June, 1928, is discriminated as follows:—

Where Owned:—	1929		Total Tons
	Steamers Motorships Tons	Sailing Vessels Tons	
Great Britain & Ireland	20,046,270	120,061	20,166,331
Other Countries . . . . .	46,361,123	1,546,858	47,907,981
Total . . . . .	66,407,393	1,666,919	68,074,312
	1928		
Great Britain & Ireland	19,754,001	121,349	19,875,350
Other Countries . . . . .	45,405,412	1,673,897	47,079,309
Total . . . . .	65,159,413	1,795,246	66,954,659

The above tables show an increase in the world steam and motor tonnage in June, 1929, as compared with June, 1928, of 1,247,980 tons, but a shrinkage in the sailing vessel tonnage of 128,327 tons, leaving a net increase of 1,119,652 tons, as against a net increase in June, 1928, as compared with June, 1927, of 1,761,749 tons.

The countries showing largest increases are:— Germany, 315,301 tons; Great Britain and Ireland, 290,981 tons; Norway, 256,286 tons, etc. Only two of the principal maritime countries show appreciable decreases, viz: United States, 151,380 tons, and Italy, 144,157 tons, due, in both cases, to tonnage broken up since June, 1928.

The following table shows the world gross tonnage of steamers and motorships as recorded in Lloyd's Register Book at June, 1914, and June, 1929:—

## WORLD'S STEAM AND MOTOR TONNAGE.

Country.	In 1,000 tons (000's omitted)		Inc. or Decrease
	1914.	1929.	
Great Britain and Ireland . . . . .	18,892	20,046	+ 1,154
British Dominions . . . . .	1,632	2,795	+ 1,163
Denmark . . . . .	770	1,033	+ 263
France . . . . .	1,922	3,303	+ 1,381
Germany . . . . .	5,135	4,058	- 1,077
Greece . . . . .	821	1,267	+ 446
Holland . . . . .	1,472	2,932	+ 1,460
Italy . . . . .	1,430	3,215	+ 1,785
Japan . . . . .	1,708	4,187	+ 2,479
Norway . . . . .	1,957	3,218	+ 1,261
Spain . . . . .	884	1,136	+ 252
Sweden . . . . .	1,015	1,480	+ 465
United States (sea) . . . . .	2,027	11,036	+ 9,009
United States (lakes) . . . . .	2,260	2,451	+ 191
Other countries . . . . .	3,479	4,251	+ 772
Total . . . . .	45,404	66,408	+ 21,004

Brazilian tonnage on 30 June last amounted to about 600,000 tons, being 13th on the list of world tonnage.

The increase in 1929, as compared with 1914, amounts to 21,004,000 tons, or 46.2 per cent., of which the United States accounted for 9,009,000 tons (sea going tonnage) or 44.444 per cent., Japan for 2,479,000 tons or 145.7 per cent., Italy for 1,785,000 tons or 124.8 per cent., France for 1,381,000 tons or 71.8 per cent., Holland for 1,460,000 tons or 99.1 per cent., Norway for 1,261,000 tons or 61.4 per cent., British Dominions for 1,163,000 tons or 71.3 per cent., Great Britain and Ireland for 1,154,000 tons or only 6.1 per cent., and other countries with smaller amounts. The net increase in tonnage owned abroad, in 1929, as compared with 1914 is 75.0 per cent., and that belonging to Great Britain and Ireland only 6.1 per cent. In spite of an increase of 1,548,000 tons since June, 1923, Germany is still short of her pre war tonnage to the extent of 1,077,000 tons or 20.9 per cent.

In 1914, Great Britain and Ireland accounted for 41.6 per cent. of the world's total tonnage, falling to 30.2 per cent. in 1929.

The percentages of the seven leading countries are as follows:—

	1914 %	1919 %
Great Britain & Ireland . . . . .	41.6	30.2
United States (sea) . . . . .	4.5	16.6
Japan . . . . .	3.8	6.3
Germany . . . . .	11.3	6.1
France . . . . .	4.2	5.0
Norway . . . . .	4.3	4.9
Italy . . . . .	3.1	4.8
Holland . . . . .	3.2	4.4
Other countries . . . . .	34.0	21.7
Total . . . . .	100.0	100.0

In 1914, there were 3,608 steamers and motor vessels of 4,000 tons and upwards in existence, this number rising to 6,335 in 1929, of which 425 are of 10,000 tons and upwards, including 59 of 20,000 tons each and above. Of the 425 vessels, 237 are under the British flag.

There are newspapers read by millions, but their circulation are more often than not confined to the country of domicile. We do not profess to have a circulation of millions, but can assure our readers that "Wileman's Brazilian Review" has a world-wide circulation. Its value as an advertising medium is, therefore, obvious.

## COTTON IN THE UNITED STATES

A. Norden & Co's. Circular of August 9th, 1929.

The report issued by the Government yesterday, indicating a production of 15,543,000 bales, immediately created the impression among traders in general that there could be no scarcity of cotton in the event of this prospect being maintained. In consequence, it was felt that the trade would be prompted to confine price fixations to periods of weakness, and to postpone, as long as possible, the filling of their new crop requirements. This view, we think, is probably correct for, taking into consideration Colonel Hester's carry-over figures of 4,395,000, excluding linters, a total supply of approximately 200,000,000 bales is indicated whereas, on the other hand, there appear to be no strong reasons at present for expectations that, during the next twelve months, the world's consumption of American lint cotton will exceed 15,500,000 bales.

With regard to the details of the report, the tendency was to adopt the view that the Government had made a liberal allowance for probable loss due to weevil damage. This opinion is supported by the fact that the prospective yield per acre in Texas is placed at only 128 pounds against 138 last year and the ten-year average, 1918-1927, of 133. The absence of any official reference to drought conditions in parts of the western belt was regarded as signifying that private reports of excessive deterioration in the affected areas must, so far, have been exaggerated.

Sentiment has become so decidedly bearish that it is not surprising that attention is being drawn to the possibility of an early crop movement. The manner in which receipts will be absorbed remains to be seen, but the generally unfavorable condition of the world's cotton textile industry, the stringency in Europe, and the continued competition of Indian cotton are factors which cannot fail to have some effect on the demand.

The Crop Reporting Board points out that weevils are a real menace to the crop but that ultimate losses due to the insect will largely depend on weather conditions during the fruiting season. We feel that until the weather becomes so unfavorable as to create a revival of bullish confidence, the market will probably sag towards lower levels and, in our opinion, sales seem advisable on moderate rallies.

## REPORTS AND MEETINGS OF COMPANIES

### CITY OF S. PAULO IMPROVEMENTS AND FREEHOLD LAND COMPANY, LIMITED.

The seventeenth ordinary general meeting of the City of San Paulo Improvements and Freehold Land Co., Limited, was held, on the 26th ultimo, at River Plate House Finsbury Circus, London, Mr Herbert Guedalla, F. C. A. (the chairman), presiding.

The Secretary (Mr. F. S. Tomkins) having read the notice convening the meeting and the report of the auditors

The Chairman, in moving the adoption of the report and accounts, said that at the date of the balance sheet they had land in hand covering about 6,550,000 square metres, or about 1,635 acres, spread over ten estates within the Municipality of San Paulo. During the year they had sold altogether about 62 1/2 acres. The sales pertained to all their estates, and the area sold was very well spread. In value the sales for the year amounted to £371,000, as compared with £264,000 in the previous period, and the prices realised were, if anything, slightly better than those of the previous year.

On the sales for year they had realised about £96,000 above their balance-sheet valuation, which worked to about 43 per cent. above that valuation. There were certain

factors which had contributed to that remarkable increase in value, and he thought it might be more prudent to anticipate that at present selling prices their land was worth about 33 per cent. more than the balance-sheet valuation.

The company had earned the reputation of performing thorough and sound development work, and they had the advantage that they could finance the construction of houses and arrange public utilities for their estates. For that reason they had been approached by other estate owners with a view to purchasing their estates or coming to some arrangement with regard to management.

The net result for the year in San Paulo was a surplus of £240,135, and the total credit was £575,938. They had paid a dividend of 1s. per share, free of tax, and had a credit remaining of £445,149. They recognised that, with their business on such a flourishing basis, the shareholders were justly entitled to some sort of reward.

During the last six months it had become obvious to them that it was essential to conserve their cash resources as far as possible, but as far as he could see, within about eighteen months the actual cash receipts for instalments on land sold would be such that there should be no question as to their cash position or ability to make cash distributions.

They had consulted some of their larger shareholders with the result that the present scheme of distribution had been evolved. They had decided to recommend the shareholders to authorise an issue of 600,000 7 per cent. cumulative preference shares of £1 each, to be turned into preference stock at an early date, and at present they had no intention of issuing more than the £344,262 required for the proposed bonus.

With regard to that preference issue, they must get away from the idea that they were a concern with a short life. It would probably take more than twelve years to realise their present property, and afterwards several years to collect the instalments.

They held a unique position in a great and progressive city, and in future years some decision would have to be arrived at as to the policy of continuing their enterprise on a more permanent basis. There was no reason, having regard to their position, why subject to normal fluctuations, there should not be at long era of prosperity before their undertaking.

Those preference shares, therefore, formed an excellent security, both from the point of view of capital and income, and shareholders might be assured that their position would be fully protected in the future when the time came to consider any further reduction in the ordinary capital of the company.

In proposing a bonus of 4s. per share they were making the distribution not only for the year under review, but for the current year, which took them up to February 28th next. It had been pointed out that, in making a share distribution, it would be better to make it as large as possible in order to ensure a freer market in the shares. After payment of that bonus, which they charged to their land sales account, they would be left with a surplus of about £100,000 on that account, but on the basis of the sales since the date of the balance sheet that surplus would be greatly increased by the end of the current financial year. They also had in hand the valuation reserve account, which was equivalent to about 50 per cent. of their ordinary share capital, and which constituted a very actual reserve.

The report and accounts were unanimously adopted, and resolutions were passed authorising the capitalisation of £344,262 8s. of the undivided profits and the distribution by way of bonus of 7 per cent. cumulative preference shares and increasing the capital of the company to £2,235,246 8s. by the creation of 600,000 preference shares of £1 each.

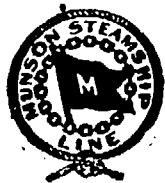

## SHIP AND SAIL

### BY MUNSON

STEAMSHIP LINE.  
Twelve Days to New York  
Fortnightly Sailings by  
S.S. PAN AMERICA  
S.S. AMERICAN LEGION  
S.S. WESTERN WORLD  
S.S. SOUTHERN CROSS

All speed records for merchant ships between Rio de Janeiro and New York are held by these 21,000 displacement ton vessels. Combining express speed with great steadiness, they offer the discriminating traveler the comfort and luxury of the best hotels.

For rates and further information address  
**THE FEDERAL EXPRESS COMPANY.**  
Rio - Santos - São Paulo.

#### PARANA PLANTATIONS.

Report of Paraná Plantations for year 1928 states that as company has not yet received any income from its main investments in Brazil — its shareholdings in the Cia. de Terras Norte do Paraná and in the Cia. Ferroviária São Paulo-Paraná — a profit and loss account is not presented. At the date of balance-sheet company held 161,500 shares of 100 milreis each; additional shares have since been acquired, and your company now holds 175,000 shares out of 185,000 shares issued. As compared with year 1927, the balance-sheet of Cia. de Terras Norte do Paraná shows on the assets side further land acquired during the year east of the original property in anticipation of the railway's approach from that quarter, and on the liabilities side an increase in the issued share capital of 1,350 contos of shares, such shares having been issued to Paraná Plantations in satisfaction of certain advances made by them to Cia. de Terras Norte do Paraná towards purchase of additional land and for working capital. Surveys and the checking of surveys of properties of Cia. de Terras Norte do Paraná — amounting in all (subject to survey and after deduction of 10,000 alqueires, or, say, 60,000 acres, which Brazil Plantations Syndicate is entitled to select without payment) to approximately 3,030,000 acres of land — are not yet complete.

On part of the original block supposed to contain 350,000 alqueires (or, say, 2,100,000 acres), of which plans have been received from the surveyors, there appears to be a deficiency of area of between 2 per cent. and 3 per cent. The Paraná State Government is liable to make good to the Cia. de Terras Norte do Paraná out of other lands in its possession any shortage which surveys, when completed, may reveal in the company's original block as a whole. Survey and demarcation of the additional lands acquired in 1927 and 1928 east of the original block, amounting in all to approximately 65,000 alqueires (or, say, 390,000 acres), is proceeding, but is not yet complete.

The railway company, having acquired the necessary land, is actively engaged upon the organisation of its headquarters at Ourinhos, upon reconditioning the existing 29 kilometres of track and upon acquisition of new rolling stock. Plans for first 29 kilometres of new construction were approved in April by the Paraná State Government, and construction began in May of the current year. The railway company aims at completing the line to the Tibagy river (that is, to within a few kilometres of the eastern boundary of the lands of the Cia de Terras Norte do Paraná) by 31st Dec. 1931.

#### BRAZIL PLANTATIONS.

Reports of Brazil Plantations Syndicate for year 1928 states that provision has been made for bad debts, but in this period of realisation of assets it is considered unnecessary to make provision for depreciation of buildings, fixed plant and machinery. Profit and loss account shows loss for year of £ 3,707, which, added to balance brought forward, makes a total loss of £ 28,548 to be carried forward. In pursuance of policy announced in last report, the company's efforts have been devoted to the realisation of its Brazilian properties. The selling price, less expenses, has been deducted from the figure at which the assets stood in company's books. Average value of balance of land unsold as at 1st Jan., 1929, is not below that of land sold before that date, and if in the realisation of this balance the progress of sales and the selling prices obtained in 1928 are maintained, the surplus arising therefrom will more than cover the present adverse balance of the profit and loss account. If the prices obtained to date for sales effected during the present year are maintained, such surplus should suffice to cover in addition the estimated eventual loss on realisation of ginnetries, sawmills and brickworks. Company would then remain with its right to select 10,000 alqueires (or approximately 60,000 acres) in North Paraná, for which no credit has been taken in the accounts.

Company holds 10,000 shares out of a total issued capital of 185,000 shares of the Cia. de Terras Norte do Paraná, which, subject to certain payments to the Paraná Government, owns approximately 3,000,000 acres of land. Since the abandonment by company of cotton growing its activities and interests and those of Paraná Plantations are in the main similar, and directors, five of whom are also directors of Paraná Plantations, have for some time had under consideration the amalgamation of the two companies. The main assets of Paraná Plantations are shares in the Companhia de Terras Norte do Paraná, shares in the São Paulo-Paraná Railway Company (Companhia Ferroviária São Paulo-Paraná) and cash. The main assets of Brazil Plantations Syndicate, apart from such of its properties as are now in process of realisation, and apart from its cash and periodical receipts from land sales, are its shares in the Companhia de Terras Norte do Paraná and its right to select land from the properties of that company. To both Brazil Plantations Syndicate and Paraná Plantations therefore the extension of the São Paulo-Paraná Railway so as to provide the lands of the Companhia de Terras Norte do Paraná with communications is of prime importance.

The directors of Paraná Plantations, subject to their shareholders' approval, have now decided to make an offer to the shareholders of the Brazil Syndicate to purchase their shares by way of exchange, at par, for shares in Paraná Plantations, provided that the holders of 90 per cent. accept such offer. Respective market prices of the shares of the two companies are nearly the same. A meeting of shareholders of Paraná Plantations will be held on 7th Aug., and if at that meeting the above offer is authorised the shareholders of the Brazil Company will be advised thereof by circular as soon as possible thereafter.



**MONEY**

Official Exchange Quotations, Camara Syndical and Vales.

	90 days	Sight	Sovereigns	Dollars	Vales
Aug. 21	5.121/128	5.113/128	42\$000	8\$441	4\$567
Aug. 22	5.121/128	5.113/128	—	8\$440	4\$567
Aug. 23	5.121/128	5.113/128	—	8\$439	4\$567
Aug. 24	5.61/64	5.57/64	—	8\$437	4\$567
Aug. 26	5.61/64	5.57/64	—	8\$438	4\$567
Aug. 27	5.61/64	5.57/64	42\$000	8\$439	4\$567
Average	5.61/64	5.61/64	42\$000	8\$439	4\$567
Equivalent	5.953.125	5.890.625	—	—	—

THE DAILY MOVEMENT OF EXCHANGE

Thursday, Aug. 22nd, 1929. The Bank of Brazil posted 5 31/32d, with money at 5 63/64d, and foreign banks quoted 5 121/128d, buying at 5 249/256d, the market ruling quiet.

The New York—London rate came at 84,84 25/32 and Paris—London fcs. 123.85 to the £.

Friday, Aug. 23rd and Saturday, Aug. 24th. Local rates unchanged. The N. York—London rate came at 84,84 25/32 on 23rd; 84,84 25/32 on 24th. Paris—London at fcs. 123.85 on 23rd; fcs. 123.85 on 24th.

Monday, August 26th, 1929. — The market opened unchanged, but closed easier, with the Bank of Brazil at 5 61/64d, with money at 5 31/32d.

The N. York—London rate came at 84,84 25/32 and Paris—London at fcs. 123.86 to the £.

Tuesday, Aug. 27th, 1929. The Bank of Brazil posted 5 61/64d, with money at 5 31/32d, and foreign banks quoted 5 15/16d, buying at 5 31/32d, the market ruling quiet.

The N. York—London rate came at 84,84 3/4 and Paris—London at fcs. 123.84 to the £.

Wednesday, August 28th, 1929. — Local rates unchanged from yesterday's close.

The N. York—London rate came at 84,84 13/16 and Paris—London at fcs. 123.85 to the £.

THE EXCHANGE MARKET.

Rio de Janeiro, August 28th, 1929.

90 days closing drawing rates:—

	Bk Brazil	Other Bks	Rio-N.Y.	N.Y.-Lond
	Pence	Pence	Dol.	Dol. to £.
Aug. 14, 1929	5 61/64	5 15/16	88335	4.84 3/4
Aug. 28, 1929	5 61/64	5 15/16	88330	4.84 13/16

The exchanged market continues lifeless, both takers and sellers continuing to be conspicuous by their absence, the rates in all banks closing this afternoon unchanged from last Wednesday's close.

The market, as we stated in our last issue, is well under the judicious control of the Bank of Brazil and, consequently, no change can be expected at this juncture, in spite of the disturbances in London & New York. For no apparent reason and much against general expectations, the Federal Reserve Bank rate in New York was raised on 9th inst. from 5 to 6 per cent., which came as a bomb-shell to all markets. As the New York and London markets were not prepared for the change, its effect was pronounced. An official statement was issued on 9th that in the opinion of the Bank of England the raising of the Federal Reserve discount rate did not necessarily imply a consequent rise in the Bank of England rate. The action of the Federal Reserve Board puzzled banking circles generally.

GOLD AT THE CAIXA DE ESTABILISAÇÃO  
(Stabilisation Bureau)

Deposits on Saturday, 24th August, 1929

Discrimination of gold: Specie:—	Value of gold in res- pective currencies	Equivalent in milreis paper
£ Sterling	£7,748,618	315,214,877\$120
Dollars, U. S.	\$48,874,215	408,539,563\$230
Franc, French	Fcs.9,025,680	14,557,519\$700
Marcus, German	Rm.2,050,110	4,092,261\$070
Pesetas	Pts. 726,035	1,171,021\$830
Brazilian Milreis	Rs. 13,720\$	62,660\$170
Other specie	—	327,351\$370
Total	—	743,955,254\$490
Bullion (Bars)		
Fine gold	20,100,821 grs.188	111,671,222\$350
Total deposits	—	855,626,482\$840
Note circulation:—		
Caixa notes		855,620,610\$000
Divisional coin		5,872\$340
Total circulation		855,626,482\$840

THE RIO MONEY MARKET

Exchange rates at sight, Rio on:—	24 Aug.'29	17 Aug.'29	24 Aug.'28
London pence . . .	5 <sup>55</sup> / <sub>64</sub> -5 <sup>57</sup> / <sub>64</sub> d	5 <sup>55</sup> / <sub>64</sub> -5 <sup>57</sup> / <sub>64</sub> d.	5 <sup>7</sup> / <sub>8</sub> -5 <sup>57</sup> / <sub>64</sub> d.
Paris . . . . .	\$329 - \$334	\$331 - \$335	\$328 - \$333
Italy . . . . .	\$440 - \$444	\$442 - \$445	\$439 - \$444
Belgium (gold) . . .	1\$175 -1\$178	1\$175 -1\$170	1\$167 -1\$171
Portugal . . . . .	\$380 - \$390	\$380 - \$390	\$380 - \$390
New York . . . . .	8\$410 -8\$470	8\$425 -8\$470	8\$360 -8\$390
Canada . . . . .	8\$440 -8\$450	8\$440 -8\$460	8\$380 -8\$390
B. Aires gold . . .	8\$398 -8\$407	8\$393 -8\$436	8\$105 -8\$120
B. Aires (paper) . .	3\$555 -3\$567	3\$560 -3\$568	3\$250 -3\$260
Sweden . . . . .	2\$268 -2\$274	2\$270 -2\$278	2\$245 -2\$250
Norway . . . . .	2\$258 -2\$268	2\$258 -2\$265	2\$235 -2\$245
Japan . . . . .	3\$980 -3\$995	3\$980 -3\$995	3\$840 -3\$850
Spain . . . . .	1\$425 -1\$433	1\$250 -1\$257	1\$399 -1\$425
Roumania . . . . .	- \$059	- \$059	\$055 - \$059
Hamburg (Reich- mark) . . . . .	2\$010 -2\$020	2\$012 -2\$025	2\$000 -2\$005
Montevideo . . . .	8\$350 -8\$380	8\$370 -8\$382	8\$640 -8\$680
Holland . . . . .	3\$385 -3\$398	3\$390 -3\$396	3\$367 -3\$400
Value of £ sterling at sight rate. . .	40\$209 -40\$214	40\$209 -40\$214	—
Value of 1 sove- reign, buyers . .	—	—	—
Discount London.	5. 15/32%	5. 15/32%	4 1/2%
Do New York . . .	5. 1/4%	5. 1/4%	4 5/8%
Do Bank of Eng- land . . . . .	5. 1/2%	5 1/2%	4 1/2%
Do Bk. Germany (gold) . . . . .	7 1/2%	7 1/2%	7 %
Do Bk. France . .	3 1/2%	3 1/2%	3 1/2%

IMPORTANT NOTICE.

"Wileman's Brazilian Review" circulates in 31 countries, in the two hemisphere and in 123 different cities, and towns, of which 31 in Brazil, 17 in the United States, 14 in the United Kingdom, 7 in Sweden, 6 in Finland, 4 in Germany, 4 in Italy, 4 in Norway, 4 in Japan, 3 in France, 3 in Holland, 3 in Switzerland, 3 in South Africa, 2 in Argentina, 2 in Belgium, 2 in Egypt, 2 in Denmark and Venezuela and 1 each in Uruguay, Chile, Peru, Salvador, Austria, Czechoslovakia, Latvia, Roumania, Australia, Java, India and Dutch East Indies.

## THE STOCK MARKET.

THE STOCK MARKET	24 Aug. '29	17 Aug. '29	25 Aug. '28
<b>Rio</b>			
Uniformisadas (5%) . . . . .	755\$000	767\$000	752\$000
Railway Bonds . . . . .	990\$000	985\$000	980\$000
«Municipal 1906, buyers . . . . .	—	163\$500	162\$000
Ditto, 1920, buyers. . . . .	155\$000	—	154\$500
«Bank of Brazil. . . . .	450\$000	440\$000	458\$000
<b>London</b>			
Brazil Funding, 1898, 5 per cent.	92	92 1/2	94
Ditto, 1914 new. . . . .	84	84 1/4	87
Conversion, 1910, 4 per cent.	55 1/2	55 1/2	60
Ditto, 1908, 5 per cent. . . . .	96	96	95
Federal District, 5 per cent.	80 1/2	80 1/2	82
Brazil Railway . . . . .	27 1/4	27 1/4	27
Brazil Traction . . . . .	72 3/4	72	56 1/2
S. Paulo Railway . . . . .	202 1/2	202	206
Leopoldina Railway . . . . .	64 1/2	64 3/4	60 1/2
Dumont Coffee, 6 per cent. pref.	4 3/4	4 3/4	6 1/4
St. John del Rey Mining Ord.	15.7 1/2	15.7 1/2	11.9
Rio Flour Mills. . . . .	61.3	61.3	85
<b>Bank of London and South.</b>			
America . . . . .	9 3/4	9 3/4	10 7/8
Royal Mail . . . . .	54	55	73
<b>British War, Loan, 5 per cent.</b>			
1929/47 . . . . .	101 1/4	101	102 3/8
Consols, 2 1/2 per cent. . . . .	54	53 7/8	56 1/8
<b>Paris</b>			
French rent, 3 per cent. . . . .	74. 70	74. 45	68.25
Ditto, 5 per cent. . . . .	103. 25	102. 90	93.80
Ditto, 4 per cent. 1917 . . . . .	94. 10	93. 40	80.55

Note. — Rio quotations: buyers.

## S. PAULO STOCK EXCHANGE.

São Paulo, 26 August, 1929

	Sellers	Buyers
State of São Paulo Treasury Bonds	—	865\$000
Ditto, 1921	—	910\$000
S. Paulo Municipal Bonds 6%	—	—
Ditto, 1909	—	82\$000
Ditto, 1910	—	80\$000
Ditto, 1913	—	80\$000
Ditto, 1918	—	92\$000
Ditto, 1925	—	93\$000
Ditto, 1926	—	93\$000
Banco Comercio e Industria	—	610\$000
Banco Commercial do E. S. Paulo	—	345\$000
Banco de S. Paulo	—	212\$000
North-Western Bank of S. Paulo	—	80\$000
Cia. Armazens Geraes de S. Paulo	—	200\$000
Caixa de Liquidação	—	—
Mogyana Railway Co.	—	194\$000
Paulista Railway Co.	—	250\$000

Your aim in placing announcements in a paper is primarily because you know that what you offer meets the eye of persons most likely to be interested. Once reached the enquiry into good business. "Wileman's Brazilian Review" are interested it rests with the advertiser to push "view" numbers amongst its readers every coffee, banking, export and import house of any standing in three continents. It is rare for an advertisement to be withdrawn. The inference is obvious.

## Rio de Janeiro Lighterage Co., Ltd.

Lighterage Contractors, Stevedores, Tug and Launch Owners, Salvage Operators.

Fleet—Over 165 Lighters: 20,000 tons total capacity.

RAPID HANDLING OF CARGO GUARANTEED.

Salvage Tug "Emily" equipped with Modern Salvage Appliances.

RIO DE JANEIRO

75, Rua Visconde de Itaboraí, 75

P. O. BOX 1164.

TELEGRAMS — "LIGHTERAGE RIO-JANEIRO".

Codes—BENTLEY'S, A. B. C. 4th Ed., LIEBER'S, A. 1

LONDON — Dashwood House, Old Broad Street, E. C. 2

ENQUIRIES INVITED.

## THE TEA & COFFEE TRADE JOURNAL

Published monthly on the 10th at 79, Wall Street, New York

The International Organ of the Tea and Coffee Trade

By Subscription

\$3.00 per annum.

Advertising Rates on Application

Subscriptions and Advertising received by:

Wileman's Brazilian Review

(Agents for Brazil)

RUA S. PEDRO, 61-10., CAIXA POSTAL (P.O.B.) 809.

Rio de Janeiro

# SÃO PAULO RAILWAY COMPANY

Time-table, until further notice

Trains leaving SANTOS for SÃO PAULO

Trains leaving SÃO PAULO for SANTOS

Santos depart	S. Paulo arrive	Remarks	S. Paulo depart	Santos arrive	Remarks
6.24	8.49	Daily, Buffet Car.	6.01	8.26	Daily, Buffet Car. Excurs on tickets not available.
8.19	10.20	Working days only. Pullman Car and numbered seats.	7.56	9.47	Working days only, 1st. class only. Buffet car Numb red seats.
10.05	12.30	Daily, Restaurant Car.	8.06	10.25	Daily.
12.46	15.02	Daily, with Pullman Car on week days only	10.07	12.33	Daily, Restaurant Car.
14.03	16.28	Daily, Buffet Car.	12.15	14.40	Daily, Buffet Car, Pullman Car on Working Days.
16.33	18.24	Working days only Pullman Car & numbered seats.			
16.48	19.02	Daily, Buffet Car & numbered seats.	14.31	16.56	Daily, Pullman Car on Sun 'ays and Holidays.
17.18	19.42	Daily.	16.17	18.09	Working days only, Pullman Car & 1st class coaches only. With numbered seats.
18.52	21.17	Daily, Restaurant Car. 2nd. class. Excursion tickets not available.	17.04	19.29	Daily, Buffet Car.
			18.52	21.09	Daily, Restaurant Car. Excursion tickets not available.
<b>Sundays and Holidays only.</b>			<b>Sundays and Holidays only</b>		
8.19	10.27	Pullman Car & numbered seats.	5.46	7.59	2nd. Class coaches only.
16.15	18.23	Pullman Car & numbered seats.	7.11	9.24	Numbered seats.
18.20	20.31		7.56	9.57	1st. Class coaches only. Buffet Car numbered seats.
20.02	22.13	Pullman Car & numbered seats.	20.05	22.17	PULLMAN Car.

**Transit Passengers** calling at Santos usually have ample time to ascend the slopes of the forest-clad mountain range known as the «Serra do Mar»; special trains will, at an hour's notice, be placed at their disposal at a cost of 200 milreis for 40 passengers, plus Govern ment impost of 1\$800 per passenger travelling. Above that number 7\$500 each person.

The return trip lasts 3 hours in all, giving time for lunch at the top of the Serra («Alto da Serra»).

Passengers arriving early at Santos can also usually visit the city of São São Paulo; leaving Santos by the 8.19 train, they reach São Paulo at 10.20. After a motor drive through this large city with over 1000,000 inhabitants, the 12.15 train will land them in Santos at 14.40 in good time to catch the steamer sailing at 15.30 or later.

The São Paulo Railway, whose first section began in 1860, has been assiduously consolidated and improved since then, and has long enjoyed a deserved reputation as second to none in the world in point of solidity and security.

The inclined Planes on the Serra represent a triumph of engineering science and perseverance. The geological characteristics of the ground are such as to render construction and maintenance of railway lines over it a work demanding the utmost patience, skill and care.

**São Paulo** sometimes called the «Chicago of South America» and whose prosperity bids fair at no distant date to rival that of its above named American contemporary — is a bright breezy city, situated on a tableland 2,700 feet above sea-level, and distant 79 kilometres, or, 1h. 50ms. by São Paulo Railway from Santos. It possesses wide streets, important public buildings, theatres, excellent shops, etc., and electric tramway and lighting services, and is notable for the unusual architecture and floral beauty of some of its residential suburbs. The sanitation is perfect and the climate bland.

**The Port of Santos** possesses wharves alongside which all ocean going steamers are berthed. Its quays and spacious warehouses are perfectly equipped for the rapid despatch of all descriptions of cargo.

**Business in São Paulo State** is, naturally, for the most part, of an agricultural and pastoral character. The Government is always ready to encourage enterprise. The Secretary of Agriculture replies promptly to all inquiries through the special «Information and Publication Section» of this Department.

15 4/29

ERIC A. JOHNSTON, Superintendent

## RAILWAY NEWS.

THE LEOPOLDINA RAILWAY COMPANY.

Estimated weekly traffic receipts.

Year	Week Ended	RECEIPTS FOR WEEK			TOTAL from 1st January
		Currency	Exchange	Sterling	
1929	24th Aug.	2 038:000\$	5 121/128	72,781	1,479,949
1928	25th Aug.	1.728:000\$	5 121/128	42,806	1,543,357
Increase...	--	1,210,000\$	--	29,975	--
Decrease...	--	--	--	--	113,408

SAO PAULO RAILWAY COMPANY.

Estimated weekly traffic receipts.

Year	Week Ended	RECEIPTS FOR WEEK			TOTAL TO DATE
		Currency	Exchange	Sterling	
1929	August 18th.	2,100,044\$500	5,119/128	51,885-17-4	1,701,475-14-6
1928	August 19th.	2,120,888\$000	5,15/16	52,469-17-9	1,581,263-0-3
Increase...	--	--	--	--	120,212-14-3
Decrease...	--	20,843\$500	1/128	564-0-5	--

S. P. R. — TOTAL TO DATE IN CURRENCY

Year	Week Ended	Main Line	Bragantina	Joint
1929	August 18th.	67,766 973\$700	1,138,123\$100	68,925,096\$800
1928	August 19th.	62,703,470\$000	1,099,228\$000	63,802,698\$000
Increase		5,083,503\$700	38,895\$100	5,122,398\$800

## COFFEE

Rio de Janeiro, 28st August, 1929

Closing Quotations:

	Rio		Santos		New-York	
	7s	4s	7s	4s	7s	4s
Aug. 21, 1929	26\$010	33\$500	16.0c.	21 <sup>1</sup> / <sub>2</sub> c.	20.0c.	20 <sup>1</sup> / <sub>2</sub> c.
Aug. 28, 1929	25\$602	33\$500	16 <sup>1</sup> / <sub>2</sub> c.	22 <sup>1</sup> / <sub>2</sub> c.	20 <sup>1</sup> / <sub>2</sub> c.	20 <sup>1</sup> / <sub>2</sub> c.
Rise or fall	— \$408	—	+0 <sup>1</sup> / <sub>2</sub> c	+0 <sup>1</sup> / <sub>2</sub> c	—	—
Ditto % . . .	1.6	—	1.5	2.3	—	1.2

OPTIONS:

	Rio		Santos		New-York	
	Sept.	Aug.	Sept.	Sept.	Dec.	Dec.
(* Aug. 21, 1929	26\$325	33\$900	34\$100	14.30c	13.80c	13.80c
(* Aug. 28, 1929	25\$875	34\$500	35\$000	14.24c	13.95c	13.95c
Rise or fall . . .	—\$450	+\$600	+\$900	—0.06	+0.15	+0.15
Ditto % . . . . .	1.7	1.7	2.6	0.4	1.1	1.1

NOTE — Quotations: Rio and Santos, per 10 kilos; New York, per lb.



**CLEARANCES OVERSEAS FROM THE PORTS OF RIO AND SANTOS DURING THE WEEK ENDING**

22 August 1929.

AND 1929-1930 CROP TO DATE.

By Flag:	— Crop to 22 August —		Week ended	
	Bags	%	Bags	%
British to U. S. .	157,148	60,6	33,497	22 August
To Europe .....	53,398	20,6	13,310	
Sundry.....	48,707	18,8	5,641	
Total .....			259,253	16,9
Other Flags-U.S.A.			431,316	28,1
Brazilian.....			302,828	19,7
Italian.....			61,856	4,0
Scandinavian....			116,478	7,6
Dutch.....			101,381	6,6
French.....			100,457	6,5
German.....			99,164	6,4
Japanese.....			28,622	1,9
Belgian.....			27,870	1,8
Spanish.....			2,536	0,2
Finnish.....			1,357	0,1
Argentine.....			—	—
Chilian.....			3,648	0,2
Total.....			1,536,784	100,0
			193,010	

F. O. B. VALUE of coffee cleared at the ports of Rio and Santos for the week ending Aug. 22nd 1929, averaged £5.303 per bag, as against £5.240 per bag for the week ending August 15th, 1929, and £5.177 per bag for the week ending August 23rd, 1928.

For the crop to Aug. 22nd f.o.b. value for the two ports averaged, £5.212 as against £5.215 during the same period last crop.

**STOCKS AT RIO, SANTOS AND BAHIA** on August 22nd 1929 (excluding interior stocks) amounted to 1,303,070 bags, discriminated as follows:—

Rio de Janeiro	261,353
Santos	932,244
Bahia	13,420
Total stocks, three ports, Aug. 22, 1929	1,207,017
Ditto, August 15, 1929	1,209,823
Ditto, August 23, 1928	1,441,937

**NEW YORK AND HAVRE VISIBLE SUPPLY AND STOCKS**

*Visible Supply in the United States.* — The United States Stocks and Visible Supply on 27th Aug. 1929 were as follows, in bags of 60 kilos; stocks 311,000 bags deliveries 142,000 bags; visible supply 726,000 bags including afloat, as against 317,000 bags, 120,000 bags and 789,000 bags respectively on 20th Aug., and 435,000 bags, 136,000 bags and 829,000 bags on 28th Aug., 1928.

*Havre Stocks* on 25th Aug. 1929 — are as follows, in bags of 60 kilos; Brazil sorts, 212,000 bags other sorts, 214,000 bags, total 426,000 bags, as against 218,000 bags, 214,000 bags; 432,000 bags, respectively on Aug. 18 1929, and 208,000 bags, 211,000 bags and 419,000 bags on 26 Aug., 1928.

**WILEMAN'S BRAZILIAN REVIEW.**

We beg to remind our readers that our offices have been moved to rue São Pedro, 61, 1o andar, sala 3, to which all local communications should be forwarded. Mailed matter, however, should be addressed to Caixa do Correio (P. O. Box) No. 809, Rio.

**VISIBLE SUPPLY OF COFFEE OF THE WORLD**  
(From M. Laneville's "Le Café")

Movement on 30th June

In 1,000 bags (000's omitted)

Stocks and Visible Supply: —	30th. June		
	1929	1928	1927
England	200	183	208
Hamburg	423	405	307
Bremen	155	—	—
Holland	408	363	350
Antwerp	90	60	75
Havre	438	499	245
Bordeaux	26	37	22
Marseilles	58	60	33
Copenhagen	68	85	67
Sweden	182	—	—
Genoa	78	152	148
Trieste	65	43	49
Total Brazil sorts	933	858	673
Ditto, other sorts	1,258	1,029	836
Total Stocks, Europe	2,191	1,887	1,509
Afloat, Brazil—Europe	471	564	504
Ditto, East-Europe	61	—	—
Visible Supply Europe	2,723	2,451	2,013

**Stocks in United States: —**

Brazil sorts	341	501	468
Other sorts	359	360	320
Total stocks, U.S.A.	700	861	788
Afloat, Brazil—U.S.A.	399	520	510
Ditto, East-U.S.A.	10	—	—
Visible Supply in U.S.A.	1,109	1,381	1,298

**Brazilian Stocks: —**

Rio de Janeiro	245	248	253
Santos	1,158	5,096	835
Victoria	49	96	—
Bahia	13	25	19
Paranaguá	16	6	—
Pernambuco	2	2	—
Total stocks, Brazil	1,503	1,473	1,107

**World's Visible Supply: —**

Brazil sorts	3,647	3,916	3,262
Other sorts	1,688	1,389	1,156
Total Vis. Supp. World	5,335	5,305	4,418
Inc. or dec. June on May,	— 7	+ 164	+ 103

NOTE: The above do not include stocks in the Regulating Warehouses (Interior stocks.).

The World's Visible Supply on 30th June, 1929, show increase of 30,000 bags, as compared with 30th June, 1928; of 887,000 bags, as compared with the same date in 1927, but shrinkage of 46,000 bags, as compared with 1926 and 539,000 bags with 1925.

The Interior stocks or stocks in the Regulating Warehouses on 30th June, are as follows (in 1,000 bags):—

	— Interior Stocks —		
	Rio (*)	S. Paulo (*)	Total (*)
1929	360	8,354	8,714
1928	1,180	11,672	12,852
1927	—	3,312	3,312
1926	—	2,833	2,833
1925	—	1,786	1,786
1924	—	4,592	4,592

(\*) Revised by us to conform with official Brazilian figures.

The Brazilian crops during the last six seasons exportable through the different ports are as follows (in 1,000 bags):--

	Rio	Santos	Other ports	Total
1928-1929	2,063	5,702	1,754	9,519
1927-1928	4,973	18,681	2,306	25,960
1926-1927	3,634	9,955	1,074	14,663
1925-1926	3,939	10,129	1,093	15,161
1924-1925	3,082	6,596	1,237	10,915
1923-1924	3,798	14,787	871	19,456

World's Deliveries during the last five crops by origin are as follows (in 1,000 bags):--

Crop : —	Brazil Sorts	Other Sorts	Total
1928-1929	13,890	8,361	22,251
1927-1928	15,766	7,770	23,536
1926-1927	14,276	7,022	21,298
1925-1926	14,565	7,140	21,705
1924-1925	13,682	6,824	20,506

World's Deliveries during the same period, by destination, are as follows:

	Europe	U. S. A.	Rest (*)	Total
1928-1929	10,554	10,637	1,050	22,251
1927-1928	10,895	11,408	1,233	23,536
1926-1927	9,778	10,516	1,004	21,298
1925-1926	10,048	10,785	872	21,705
1924-1925	9,905	9,576	1,025	20,506

(\*) For the Cape, South American ports, etc; Coastwise and local consumption at Rio and Santos.

World's Production (entries at Brazilian ports and arrivals from other countries at the statistical ports of the United States and Europe, are as follows (in 1,000 bags):

	Brazil	Other	Total
1928-1929	13,621	8,660	22,281
1927-1928	16,420	8,003	24,423
1926-1927	14,184	7,068	21,252
1925-1926	14,114	7,052	21,166
1924-1925	13,721	6,762	20,483

Entries at Brazilian ports during the last three crops are as follows:--

Port of:--	1928-29	1927-28	1926-27
Rio de Janeiro	2,993	3,793	3,634
Santos	8,874	10,321	9,476
Victoria	1,016	1,411	785
Bahia	345	470	289
Paranaguá	313	322	—
Pernambuco	80	103	—
Total	13,621	16,420	14,184

#### WORLD'S CONSUMPTION January to December In 1,000 bags.

	1928	1927	1926
France	2,750	2,650	2,570
Germany	2,250	2,065	1,750
Italy	795	760	730
Belgium	720	650	575
Sweden	710	720	700
Holland	575	575	560
Denmark	425	415	425
Spain	400	385	340
Great Britain	330	325	300
Norway	280	285	280
Switzerland	210	220	220
Other countries in Europe and Mediterranean	1,615	1,080	2,110
	11,000	10,730	10,560

United States	10,851	10,935	10,665
(*) Other Countries	1,170	1,075	935
Total world's consumption	23,080	22,740	22,160
(*) The Cape, Argentina, etc. and Brazilian ports.			

#### WORLD'S VISIBLE SUPPLY ON 30th JUNE, 1929. COMPARISON OF STATISTICS BY COMPILERS In 1,000 bags

Institute of Coffee of S. Paulo	5,431
E. Laneuville	5,335
Duuring & Zoon	5,338
New York Coffee Exchange	5,352

The difference between the figures of the Institute of Coffee and other sources occur in stocks in Brazil, after verification of same.

#### WORLD'S VISIBLE SUPPLY, INCLUDING RETAINED STOCKS. In 1,000 bags

On June 30th: —	(*) World's Vis. Sup.	(**) Retained Stocks	Total
1929	5,335	8,714	14,049
1928	6,305	12,852	18,157
1927	4,418	3,312	7,730
1926	4,464	2,833	7,297
1925	5,003	1,786	6,789
1924	5,026	4,592	9,618

\* M. Laneuville's figures. \*\* Stocks in the interior or Regulating Warehouses of Rio, S. Paulo and Minas Geraes (official figures).

Total visible supply and interior stocks are discriminated per sorts as follows:--

	Brazil Sorts	Other Sorts	Total
1929	12,361	1,688	14,049
1928	16,768	1,389	18,157
1927	6,574	1,156	7,730
1926	6,187	1,110	7,297
1925	5,591	1,198	6,789
1924	8,358	1,260	9,618

The official returns of stocks (retained) in the authorised Regulating Warehouses and in the interior (stations and wagons) on 30th June, 1929, are as follows:--

#### DISCRIMINATION OF INTERIOR OR RETAINED STOCKS.

	Bags
In S. Paulo-Warehouses	7,520,855
Ditto, at Stations & wagons	536,609
Ditto, Cruzeiro-Warehouse	290,848
Rio de Janeiro-Warehouses	136,314
In Minas Geraes-Warehouses	223,491
Total, Retained stocks, 30-6-1929	8,714,207

#### QUOTAS OF ENTRIES AT RIO DE JANEIRO

At a meeting of the representatives of the coffee States last week it was decided to establish a supplementary quota of 4,500 bags in the daily entries in this market, which measure came into effect on 26th inst. and will be effective during 25 working days, i.e., probably up to 24th Sept. next, until 112,500 bags are completed.

The above mentioned quota is distributed per State of origin as follows:-- Minas Geraes, 2,509 bags; Rio de Janeiro, 1,350 bags; Espirito Santo, 529 bags; São Paulo, 112 bags; total, 4,500 bags.

#### ENTRIES OF COFFEE AT RIO DE JANEIRO MARKET.

In view of entries at this market having totalled 113,800 bags during the 1st half of the current month

(August), the representatives of the Coffee States have fixed the entries into this market during the first 15 days of September at as follows:—

Origin	— Total Quotas —		
	Daily Quotas	1 to 15 Sept.	15 to 31 Aug.
Minas Geraes . . . . .	5,771	63,481	80,052
Rio de Janeiro . . . . .	3,105	34,155	43,078
Espirito Santo . . . . .	1,216	13,376	16,870
São Paulo . . . . .	259	2,849	3,598
Goyaz . . . . .	—	—	—
Total . . . . .	10,351	113,861	143,598

**MOVEMENT OF COFFEE AT VICTORIA**

The movement of coffee at the port of Victoria during the week ending 17th Aug., 1929, and the crop to same date, is as follows:—

	Bags
Entries during the week ending 17th August . . . . .	21,227
Ditto, from 1st July to 17th August, 1929 . . . . .	268,889
Ditto, 1st July to 18th August, 1928 . . . . .	207,526
Exports during same week:—	
Overseas . . . . .	49,380
Coastwise . . . . .	2,780
Exports-From 1st July to 17th Aug. 1929:—	
Overseas . . . . .	271,745
Coastwise . . . . .	13,246
Ditto, 1st. July to 18th August, 1928 . . . . .	185,893
Stock on 17th August, 1929 . . . . .	33,708
Ditto, 18th August, 1928 . . . . .	106,422

**THE LEOPOLDINA RAILWAY COMPANY LIMITED**

CENTRAL OFFICE—BARÃO DE MAUA STATION  
AVENIDA FRANCISCO BICALHO  
Rio de Janeiro.  
DAILY EXPRESSES  
Telephone Villa 2200.  
TRAINS TO INTERIOR

From	Departure	Destination
BARÃO DE MAUA NICTHEROY	5.40 6.10	Campos, Miracema, Itapemirim, Porciuncula.
BARÃO DE MAUA NICTHEROY	5.40 6.35	
NICTHEROY	16.25	Friburgo, Cantagallo, Macuco, Portella.
BARÃO DE MAUA	6.00	Rio Bonito (Mondays, Wednesdays, Thursdays and Sundays to Macahé).
BARÃO DE MAUA	6.00	E. Rios, Ubá, Ponte Nova, Raul Soares.
BARÃO DE MAUA	6.00	Porto Novo, Recreio, Cataguazes, Carangola, Manhuassú.

**NIGHT EXPRESSES**

BARÃO DE MAUA NICTHEROY	20.45 21.45	Campos, Itapemirim, Victoria—Mondays and Fridays. —Wednesdays.
BARÃO DE MAUA	20.10	
BARÃO DE MAUA	20.10	E. R'os, Ubá, Ponte Nova, Raul Soares—Mondays and Thursdays.
BARÃO DE MAUA	20.10	Porto Novo, Cataguazes, Carangola, Manhuassú Mondays and Thursdays.

**VISIBLE SUPPLY OF COFFEE (During Zoon)**

on August 1st.	1929	1928	1927	1926	1925
	Bags	Bags	Bags	Bags	Bags
Stocks Europe . . . . .	2,199,000	2,180,000	1,776,000	1,510,000	1,648,000
Afloat from Brazil to Europe . . . . .	579,000	482,000	563,000	537,000	588,000
» » the East » » . . . . .	110,000	161,000	62,000	72,000	38,000
Stocks U. S. A. . . . .	2,888,000	2,823,000	2,401,000	2,119,000	2,274,000
Afloat from Brazil to U. S. A. . . . .	760,000	850,000	534,000	690,000	804,000
» » the East » » . . . . .	429,000	501,000	643,000	515,000	409,000
	15,000	—	—	—	—
Stocks at Pernambuco . . . . .	4,093,000	4,174,000	3,678,000	3,324,000	3,487,000
» » Bahia . . . . .	2,000	1,000	—	—	—
» » Victoria . . . . .	6,000	16,000	17,000	23,000	20,000
» » Rio de Janeiro . . . . .	44,000	85,000	44,000	—	—
» » Santos . . . . .	247,000	284,000	263,000	267,000	196,000
» » Paranagua . . . . .	1,030,000	1,136,000	840,000	1,087,000	1,511,000
» » Paranagua . . . . .	25,000	25,000	—	—	—
Total . . . . .	* 5,447,000	* 5,721,000	* 4,842,000	* 4,701,000	* 5,214,000
On July 1st . . . . .	* 5,338,000	* 5,729,000	* 4,720,000	* 4,571,000	* 5,085,000

\* Not included interior Brazil Stocks as follows:

Exportable via Santos: 1925, July 1st. 1,786,000 bags. August 1st. 1,298,000 bags. 1926, July 1st. 2,833,000 bags. August 1st. 3,098,000 bags. 1927, July 1st. 3,312,000 bags. August 1st. 5,289,000 bags. 1928, July 1st. 11,672,000 bags. August 1st. 11,986,000 bags. 1929, July 1st. 8,785,000 bags.

Rio de Janeiro: 1928, July 1st. 1,180,000 bags. Aug. 1st. 1,012,000 bags. 1929, July 1st. 136,000 bags.

**EXPORTS OF MINAS COFFEE THROUGH THE PORT OF VICTORIA**

Exports of Minas Coffee through the port of Victoria during the last two crops (1st July to 30th June) are as follows (in bags of 60 kilos):—

	1927-28	1928-29
Overseas . . . . .	347,699	233,290
Coastwise . . . . .	40,442	26,496
Total . . . . .	388,141	259,786

The movement of Minas coffee at the port of Victoria during the last crop was as follows:—

Stock on 30 June, 1928 . . . . .	22,994
Entries during 1928-29 crop . . . . .	243,960
Available . . . . .	266,954
Exports during same crop . . . . .	259,786
Stock of Minas coffee at Victoria on 30/6/29 . . . . .	7,168





**COFFEE STATISTICS**  
ENTRIES.

In bags of 60 kilo.

Week ending August 22, 1929.

	FOR THE WEEK ENDED			FOR THE CROP TO	
	Aug. 22 1929	Aug. 15 1929	Aug. 23 1928	Aug. 22 1929	Aug. 23 1928
Central & Leopold.)	62 406	47 881	57 556	405 791	468 972
Coastwise . . . . .	—	—	—	—	—
Total . . . . .	62.406	47 881	57 556	405 791	468.972
Total Rio including Niteroy . . . . .	62 406	47 881	57 556	405 791	468.972
Total Santos . . . . .	159 182	155 246	171.890	1.668.5 8	1.2*8.636
Total Rio & Santos.	221.588	233.127	229.446	1.474.269	1.707.608

The total entries by different S. Paulo Railways for the crop to Aug. 22, 1929 were as follows

	Past. Jundiahy Per	Sorocabana and others	Total at S. Paulo	Total at Santos	Remainington S. Paulo
1929/1930	619.702	491.32	1.110.734	1.068.568	
1928/1929	680.627	352.532	1.233.159	1.238.636	

**SALES OF COFFEE (DECLARED)**

Week ending August 22, 1929.

In bags of 60 kilo.

Aug. 22/1929 Aug. 15/1929 Aug. 23/1928

Rio . . . . .	28,645	23,792	39,398
Santos . . . . .	210,000	164,000	159,000
Total . . . . .	238,645	187,792	178,398

**COFFEE LOADED (EMBARQUES)**

In bags of 60 kilo.

Week ending 22nd Aug., 1929.

	DURING WEEK ENDED			FOR THE CROP TO	
	Aug. 22 1929	Aug. 15 1929	Aug. 23 1928	Aug. 22 1929	Aug. 23 1928
Rio . . . . .	31.735	75 515	53.226	388 630	441.602
Santos . . . . .	188.279	222,861	131.080	1.361.568	1.181.070
Total Rio & Santos . . . . .	220.014	298.376	184.276	1.750.098	1.622.672

**COFFEE SAILED.**

In bags of 60 kilo.

Week ending 22nd Aug., 1929.

PORTS	UNITED STATES	EUROPE & MEDITERRANEAN	COAST	RIVER PLATS	CAPE	OTHER PORTS	TOTAL FOR WEEK	CROP TO DATE
Rio . . . . .	16.122	6.553	1.572	5,800	—	—	29.747	331.962
Santos . . . . .	110.532	52.024	—	2,279	—	—	164.635	1.226.235
1929/1930 . . . . .	126.654	58.577	1.572	7.779	—	—	194.582	1.558.197
1928/1929 . . . . .	104.169	76.174	2.583	9.912	—	—	192.638	1.503.017

**VALUE OF COFFEE CLEARED FOR FOREIGN PORTS.**

Week ending August 22, 1929.

In bags of 60 kilo.

PORTS	Aug 22 1929	Aug. 15 1929	Aug. 22 1929	Aug. 15 1929	Crop to Aug. 22/1929	
	Bags	Bags	£	£	Bags	£
Rio . . . . .	28.175	52,903	111.992	208.425	313,719	1 243.311
Santos . . . . .	164.835	237,143	911.492	1.311.323	1.223 685	6.766.526
Total 1929, 1930 . . . . .	193 010	290,046	1,023 484	1,619.754	1,536,784	8,009,837
.. 1928/1929 . . . . .	190.255	262 671	985 046	1.387.628	1.481.760	7.729.117

**OUR OWN STOCKS.**

In bags of 60 kilo.

RIO STOCK on August, 15, 1929 . . . . .	234.182
Entries during week ended Aug. 22, 1929 . . . . .	62.406
	296.588
Loaded (Embarques) for week ended Aug. 22, 1929 . . . . .	31.735
Local consumption . . . . .	3,500
STOCK AT RIO on Aug. 22, 1929 . . . . .	261.353
SANTOS STOCK on Aug. 15, 1929 . . . . .	961.341
Entries for week ended Aug. 22, 1929 . . . . .	159.182
	1.120.523
Loaded (Embarques) during same week Aug. 22, 1929 . . . . .	188.279
STOCK AT SANTOS on Aug. 22, 1929 . . . . .	932.244
BAHIA STOCK on Aug. 15, 1929 . . . . .	14.300
Entries during week ended Aug. 22, 1929 . . . . .	7.378
	21.678
Clearances during same week . . . . .	8,258
STOCK AT BAHIA on Aug. 22, 1929 . . . . .	13.420
Stock at Rio, Santos and Bahia Aug. 22, 1929 . . . . .	1.207.017
Stock at Rio, Santos and Bahia Aug. 15, 1929 . . . . .	1.209.823
Stock at Rio, Santos and Bahia Aug. 23 1928 . . . . .	1.441.937

**HIME & CIA.**

Rua T. Ottoni, 52  
(esq. da R. Quitanda)  
Caixa Postal 593  
End. Telg. "FERRO"  
Telephone Norte 6075



Import. de ferro, aço, ferragens, cimento, tintas, oleos. Depositarios dos productos da Companhia Brasileira de Usinas Metallurgicas — com grande laminação de ferro em barras, vergas e cantoneiras fundição de ferro e bronze, fabricação de parafusos, rebites, pregos para trilhos, terros de engommar, balanças, louça de ferro fundido, estanhado e de ferro batido estanhado, de canos de chumbo, etc.

**FABRICAS:**

«Nova Industria» — Pontas de Paris, taxas para sapateiro, em ferro e latão, louça de ferro batido e esmaltado, etc.  
«Empreza Progresso» — Fogões, caixas d'agua, ferraduras, portas de aço, gradis, etc.  
Phosphoros marca «Sol». — Metal Deployé. — Coalho «Jacaré». — Cimento «Saccadura», white Brothers. Dynamite e Gelignite da «Nobel's Explosives Co. Limitada. — Dpositarios do ferro guza das Usinas Morro Grande

ESPERANÇA, BURNIER. RIO ACIMA

**IMPORTANT NOTICE.**

"Wileman's Brazilian Review" circulates in 31 countries, in the two hemisphere and in 123 different cities, and towns, of which 31 in Brazil, 17 in the United States, 14 in the United Kingdom, 7 in Sweden, 6 in Finland, 4 in Germany, 4 in Italy, 4 in Norway, 4 in Japan, 3 in France, 3 in Holland, 3 in Switzerland, 3 in South Africa, 2 in Argentina, 2 in Belgium, 2 in Egypt, 2 in Denmark and Venezuela and 1 each in Uruguay, Chile, Peru, Salvador, Austria, Czechoslovakia, Latvia, Roumania, Australia, Java, India and Dutch East Indies.

MANIFESTS OF COFFEE			
SANTOS			
Clearances during the week ending			
June, 27 -- 1929			
17	Canada Skirmisher	B. Aires	Baccarat & Cia 200
17	Darro--Liverpool	V. B. Wood	1
17	Almanzora--Cap. Town	Cia Leme Ferreira	50
18	Wuerttemberg--Hamburg	Theodor Wille & Cia	3,000
	Ditto	Naumann, Gepp & Cia, Ltd.	1,164
	Ditto	Lima, Nogueira & Cia	500
	Ditto	Leon Israel Co S-A	438
	Ditto	Sampaio Bueno & Cia	125
	Ditto--Bilbão	A. Ferreira & Cia	700
	Ditto--Vigo	A. Ferreira & Cia	125
	Ditto--Gijon	Hard, Rand & Cia	125
			6,177
18	Pan America	N. York	American Coffee Corp. 10,000
	Ditto	"	Almeida Prado & Cia 3,250
	Ditto	"	J. Aron & Cia, Ltd 3,000
	Ditto	"	Queiroz dos Santos 1,750
	Ditto	"	Junqueira, Meirelles & Cia 1,750
	Ditto	"	Oswaldo Ferreira & Cia 1,350
	Ditto	"	E. Johnston & Cia, Ltd 1,250
	Ditto	"	Martins, Wright & Cia, Ltd 1,000
	Ditto	"	Thomas E. Rittscher 932
	Ditto	"	Theodor Wille & Cia 800
	Ditto	"	A. Ferreira & Cia 542
	Ditto	"	Cia Leme Ferreira 541
	Ditto	"	Lima, Nogueira & Cia 503
	Ditto	"	Andrade Junqueira & Cia 500
	Ditto	"	Nossack & Cia 500
	Ditto	"	Franco, Soares & Cia 500
	Ditto	"	Junqueira, Carvalho & Cia 474
	Ditto	"	Sion & Cia 425
	Ditto	"	Sampaio Bueno & Cia 386
	Ditto	"	Rangel, Oliveira & Cia 250
	Ditto	"	R. A. Danon & Cia 250
	Ditto	"	Silva, Ferreira & Cia 250
	Ditto	"	Leon Israel Co S-A 250
	Ditto	"	Arbuckle & Cia 125
			30,575
18	The Angeles	Boston	Naumann, Gepp & Cia, Ltd 7,182
	Ditto	"	American Coffee Corp. 2,000
	Ditto	"	Almeida Prado & Cia 1,250
	Ditto	"	Hard, Rand & Cia 1,000
	Ditto	"	Raphael Sampaio & Cia 800
	Ditto	"	E. Johnston & Cia, Ltd 750
	Ditto	"	Fred. H. Cox & Cia 538
	Ditto	"	Sampaio Bueno & Cia 250
	Ditto	"	Andrade Junqueira & Cia 250
	Ditto	"	Oliveira, Osorio & Cia 125
	Ditto--Philadelphia	S. A. Levy	1,125
	Ditto	Arbuckle & Cia	876
	Ditto	Lima, Nogueira & Cia	375
	Ditto	Silva, Ferreira & Cia	324
	Ditto	Almeida Prado & Cia	250
	Ditto	Franco, Soares & Cia	250
			17,345
19	Salta	B. Aires	Cia Prado Chaves 975
	Ditto	"	Raphael Sampaio & Cia 174
	Ditto	"	Theodor Wille & Cia 150
			1,299
19	Martha Washington--Trieste	Naumann, Gepp & Cia, Ltd	2,625
	Ditto	"	Leon Israel Co S-A 939
	Ditto	"	Raphael Sampaio & Cia 563
	Ditto	"	Almeida Prado & Cia 500
	Ditto	"	Theodor Wille & Cia 375
	Ditto	"	J. C. Mello & Cia 375
	Ditto	"	Oswaldo Ferreira & Cia 139
	Ditto	"	Nossack & Cia 125
	Ditto	"	Martins, Wright & Cia, Ltd. 125
	Ditto	"	E. Johnston & Cia, Ltd 125
	Ditto	"	Cia Leme Ferreira 50
	Ditto--Naples	Nossack & Cia	250
	Ditto--Ancona	Cia Prado Chaves	250
	Ditto--Livorno	Hard, Rand & Cia	125
	Ditto	"	Leon Israel Co S-A 62
	Ditto--Alexandria	Cia Prado Chaves	125
	Ditto--Genoa	Raphael Sampaio & Cia	125
	Ditto--Venice	Nioac & Cia, Ltd	63
			6,941
20	Taubaté	N. York	Naumann, Gepp & Cia, Ltd 7,600
	Ditto	"	Arbuckle & Cia 7,100
	Ditto	"	Theodor Wille & Cia 4,574
	Ditto	"	Cia Leme Ferreira 2,240
	Ditto	"	Vidal & Cia 1,335
	Ditto	"	Andrade Junqueira & Cia 1,010
	Ditto	"	E. Johnston & Cia, Ltd 1,150
	Ditto	"	Almeida Prado & Cia 1,000
	Ditto	"	Soc. Nacional Exportadora, Ltd 1,000
	Ditto	"	Sampaio Bueno & Cia 864
	Ditto	"	R. A. Danon & Cia 500
	Ditto	"	Franco, Soares & Cia 250
	Ditto	"	Rangel, Oliveira & Cia 250
			28,873
20	Cabo Palos	B. Aires	Raphael Sampaio & Cia 200
20	Cabo Tortosa	Barcelona	Almeida Prado & Cia 1,550
	Ditto	"	Hard, Rand & Cia 1,025
	Ditto	"	Leon Israel Co S-A 250
	Ditto	"	Andrade Junqueira & Cia 250
	Ditto	"	Naumann, Gepp & Cia, Ltd 250
	Ditto--Bilbão	Ramon Sanchez & Cia	206
	Ditto	"	Ramon Sanchez & Cia 600
	Ditto	"	Almeida Prado & Cia 125
	Ditto--Sevilha	Bartholomei, Serra & Cia	200
	Ditto	"	Hard, Rand & Cia 125
	Ditto	"	Naumann, Gepp & Cia, Ltd 125
	Ditto--Avilés	Almeida Prado & Cia*	375
	Ditto--Cadiz	Hard, Rand & Cia	125
	Ditto	"	Naumann, Gepp & Cia, Ltd 125
	Ditto--Valencia	Hard, Rand & Cia	125
	Ditto--Santander	Hard, Rand & Cia	125
	Ditto--Nussel	Almeida Prado & Cia	125
	Ditto--Larache	Hard, Rand & Cia	125
	Ditto--Huelva	Hard, Rand & Cia	100
	Ditto--Las Palmas	Martins, Wright & Cia, Ltd	50
			5,981

20	M. Sarmiento—Hamburg	Theodor Wille & Cia	2,444	Ditto	"	Zerrenner, Bulow & Cia	894
	Ditto	Cia Prado Chaves	1,625	Ditto	"	Theodor Wille & Cia	375
	Ditto	Naumann, Gepp & Cia, Ltd	625	Ditto	"	A. Ferreira & Cia	375
	Ditto	Fred. H. Cox & Cia	625	Ditto	"	Nossack & Cia	275
	Ditto	Soc. Nacional		Ditto	"	Almeida Prado & Cia	250
		Exportadora, Ltd	575	Ditto	"	S. A. Levy	250
	Ditto	Asiatic Trading Corp.	500	Ditto	"	Leon Israel Co S-A	250
	Ditto	S. A. Levy	302	Ditto	"	Sion & Cia	250
	Ditto	J. C. Mello & Cia	250	Ditto	"	Cia Paulista de	
	Ditto	Sampaio Bueno & Cia	250			Exportação	250
	Ditto	Baccarat & Cia	125	Ditto	"	Eduardo M. Hafers	125
	Ditto	Almeida Prado & Cia	63	Ditto—Marseille	"	Cia Leme Ferreira	63
	Ditto	Leon Israel Co S-A	62				
	Ditto	Cia S. Paulo de					
		Exportação	1				9.589
			7.447	22	Cometa—Copenhagen	J. C. Mello & Cia	500
21	Leikanger—San Pedro	S. A. Levy	3,250	Ditto	"	Hard, Rand & Cia	250
	Ditto	Leon Israel Co S-A	750	Ditto	"	Sampaio Bueno & Cia	125
	Ditto	Hard, Rand & Cia	375	Ditto	"	E. Johnston & Cia, Ltd	125
	Ditto	J. Aron & Cia, Ltd	250	Ditto	"	Rangel, Oliveira & Cia	99
	Ditto	Almeida Prado & Cia	225	Ditto—Bergen	"	Theodor Wille & Cia	150
	Ditto—S. Fr. da California	Leon Israel Co S-A	2,385	Ditto	"	Cia Prado Chaves	125
	Ditto	J. Aron & Cia, Ltd	1,250	Ditto—Oslo	"	Cia Prado Chaves	250
	Ditto	Andrade Junqueira & Cia	250	Ditto—Odense	"	S. A. Levy	125
	Ditto	Almeida Prado & Cia	200				1.749
	Ditto—Seattle	Hard, Rand & Cia	350	22	Afel—N. Orleans	Lima, Nogueira & Cia	3,750
	Ditto	J. Aron & Cia, Ltd	250	Ditto	"	Leon Israel Co S-A	3,012
	Ditto	Theodor Wille & Cia	250	Ditto	"	J. Aron & Cia, Ltd	2,925
	Ditto	Naumann, Gepp &		Ditto	"	A. S. Michelet & Cia	2,250
		Cia, Ltd	200	Ditto	"	American Coffee Corp.	2,250
	Ditto—Portflang	J. Aron & Cia, Ltd	375	Ditto	"	Naumann, Gepp &	
	Ditto	Leon Israel Co S-A	300			Cia, Ltd	2,215
	Ditto	Hard, Rand & Cia	250	Ditto	"	Cia Leme Ferreira	2,040
	Ditto—Vancouver	E. Johnston & Cia, Ltd	336	Ditto	"	Hard, Rand & Cia	1,875
	Ditto	Leon Israel Co S-A	125	Ditto	"	Junqueira, Meirelles	
			11.371			& Cia, Ltd	1,500
				Ditto	"	S. A. Levy	1,500
21	Formose—Havre	Naumann, Gepp &		Ditto	"	E. Johnston & Cia, Ltd	1,000
		Cia, Ltd	5,000	Ditto	"	Queiroz dos Santos	1,000
	Ditto	E. Johnston & Cia, Ltd	2,025	Ditto	"	Raphael Sampaio & Cia	1,000
	Ditto	J. Aron & Cia, Ltd	2,000	Ditto	"	Silva, Ferreira & Cia	750
	Ditto	Raphael Sampaio & Cia	1,250	Ditto	"	Nioac & Cia, Ltd	625
	Ditto	Franco, Soares & Cia	1,250	Ditto	"	Vicri S-A	500
	Ditto	Almeida Prado & Cia	1,125	Ditto	"	Almeida Prado & Cia	500
	Ditto	Nossack & Cia	800	Ditto	"	A. Ferreira & Cia	500
	Ditto	Sampaio Bueno & Cia	750	Ditto	"	Andrade Junqueira & Cia	380
	Ditto	Hard, Rand & Cia	500	Ditto	"	Martins, Wright &	
	Ditto	Soc. Nacional				Cia, Ltd	375
		Exportadora, Lttd	500	Ditto	"	Ribeiro de Barros & Cia	250
	Ditto	Andrade Junqueira & Cia	250	Ditto	"	Rangel, Oliveira & Cia	125
	Ditto	J. C. Mello & Cia	250				30.322
	Ditto	Baccarat & Cia	1	22	Conte Rosso—Genoa	Hard, Rand & Cia	1,000
	Ditto—Bordeaux	Naumann, Gepp &		Ditto	"	Nossack & Cia	875
		Cia, Ltd	750	Ditto	"	Martins, Wright &	
	Ditto	E. Johnston & Cia, Ltd	250			Cia, Ltd	375
	Ditto	Theodor Wille & Cia	250	Ditto	"	Cia Paulista de	
	Ditto	Martins, Wright & Cia,				Exportação	375
		Ltd	125	Ditto	"	Prudente Ferreira & Cia	275
	Ditto	Lima, Nogueira & Cia	1	Ditto	"	A. Ferreira & Cia	250
	Ditto—Nantes	Martins, Wright &		Ditto	"	Cia Leme Ferreira	250
		Cia, Ltd	125	Ditto	"	Nioac & Cia, Ltd	125
	Ditto—Dunkerque	E. Johnston & Cia, Ltd	125	Ditto	"	Raphael Sampaio & Cia	125
			17.327	Ditto	"	Theodor Wille & Cia	125
22	Tunisier—Antwerp	J. Aron & Cia, Ltd	2,300	Ditto	"	Oswaldo Ferreira & Cia	65
	Ditto	Naumann, Gepp &		Ditto	"	Baccarat & Cia	28
		Cia, Ltd	1,375	Ditto	"	Refinetti & Bruno	6
	Ditto	Cia Leme Ferreira	1,307	Ditto	"	Soc. Nacional	
	Ditto	Hard, Rand & Cia	1,250			Exportadora, Lttd	6
				Ditto	"	S. A. Martinelli	3

**Commissarios & Coffee Exporters**  
 Apply to  
**Comptoirs**  
**Dufay & Gigandet**  
 Coffee importers  

---

**Marseilles - Le Havre**  

---

 One of the oldest  
 Direct suppliers to Mediterranean ports  

---

 Telegraphic Address: **Gigandet**  
 Marseilles or Le Havre  

---

 All usual codes

Ditto	"	I. R. F. Matarazzo	1
Ditto	Alexandria	Cia Leme Ferreira	250
			-----
			4,134
			-----
		Total Overseas	179,581

**RIO DE JANEIRO**  
 July, 4 - 1929

20	Bolivia	Magallanes	Mc Kinlay & Cia	185
	Ditto	"	Norton Megaw & Cia	50
	Ditto	"	S. Pereira & Cia	40
	Ditto	Puerto Montt	Mc Kinlay & Cia	325
	Ditto	"	Ornstein & Cia	325
	Ditto	Corral	Mc Kinlay & Cia	225
	Ditto	"	Ornstein & Cia	25
	Ditto	Talcahuano	Mc Kinlay & Cia	325
	Ditto	"	Ornstein & Cia	100
	Ditto	"	Battermann & Cia	50
	Ditto	Valparaizo	Mc Kinlay & Cia	1,098
	Ditto	"	Theodor Wille & Cia	550
	Ditto	"	Ornstein & Cia	415
	Ditto	"	Leon Israel Co S-A	250
	Ditto	"	Norton Megaw & Cia	200
	Ditto	"	Rotundo & Cia	100
	Ditto	"	Cia Nacional	
	Ditto	"	Commercio de Café	60
	Ditto	"	Battermann & Cia	25
	Ditto	"	Hard, Rand & Cia	25
	Ditto	Antofogasta	Mc Kinlay & Cia	100
	Ditto	Iquique	Leon Israel Co S-A	80
	Ditto	"	Ornstein & Cia	50
				-----
				4,603

26	Desna	Montevideo	Vivacqua Irmãos & Cia	400
	Ditto	B. Aires	Vivacqua Irmãos & Cia	300
	Ditto	"	Theodor Wille & Cia	300
	Ditto	"	Magalhães & Cia	250
	Ditto	"	Mc Kinlay & Cia	200
	Ditto	"	Ornstein & Cia	200
	Ditto	"	Hard, Rand & Cia	150
				-----
				1,800
28	Alcantara	Lisbon	Maria da Conceição	1
28	Atalaia	N. Orleans	Oswaldo Tardim & Cia	2,000
	Ditto	"	J. Aron & Cia, Ltd	1,000
	Ditto	Houston	Vicri S-A	250
				-----
				3,250
29	Eubéc	Havre	Vivacqua Irmãos & Cia	500
	Ditto	"	Tude Irmão & Cia	414
	Ditto	"	Rotundo & Cia	125
	Ditto	"	Battermann & Cia	125
				-----
				1,164
29	Avelona Star	B. Aires	Fraga Irmão & Cia	1,000
29	Kanagawa Maru	Cape Town	Cia Nacional	
			Commercio de Café	1,425
	Ditto	"	Mc Kinlay & Cia	1,225
	Ditto	"	E. G. Fontes & Cia	1,090
	Ditto	"	Castro Silva & Cia	850
	Ditto	"	Ornstein & Cia	425
	Ditto	"	Hard, Rand & Cia	350
	Ditto	"	Theodor Wille & Cia	250
	Ditto	"	Pinto & Cia	250
	Ditto	"	E. Johnston & Cia, Ltd	100
	Ditto	Mossel Bay	E. G. Fontes & Cia	610
	Ditto	"	Mc Kinlay & Cia	355
	Ditto	"	Ornstein & Cia	300
	Ditto	"	Cia Nacional	
			Commercio de Café	125
	Ditto	"	Hard, Rand & Cia	100
	Ditto	"	Castro Silva & Cia	100
	Ditto	"	Theodor Wille & Cia	75
	Ditto	Port Elizabeth	Ornstein & Cia	875
	Ditto	"	Cia Nacional	
			Commercio de Café	775
	Ditto	"	E. G. Fontes & Cia	700
	Ditto	"	Castro Silva & Cia	575
	Ditto	"	Mc Kinlay & Cia	550
	Ditto	"	Hard, Rand & Cia	325
	Ditto	"	Norton Megaw & Cia	300
	Ditto	"	E. Johnston & Cia, Ltd	200
	Ditto	"	Theodor Wille & Cia	150
	Ditto	East London	E. G. Fontes & Cia	475
	Ditto	"	Mc Kinlay & Cia	400
	Ditto	"	Ornstein & Cia	375
	Ditto	"	Cia Nacional	
			Commercio de Café	300
	Ditto	"	Hard, Rand & Cia	75
	Ditto	"	Castro Silva & Cia	50
	Ditto	"	Theodor Wille & Cia	50
	Ditto	Durban	Ornstein & Cia	1,525
	Ditto	"	Castro Silva & Cia	350
	Ditto	"	Mc Kinlay & Cia	300
	Ditto	"	E. G. Fontes & Cia	285
	Ditto	"	Cia Nacional	
			Commercio de Café	175
	Ditto	"	Hard, Rand & Cia	100
	Ditto	"	Norton Megaw & Cia	100
	Ditto	"	Theodor Wille & Cia	25
	Ditto	Delagoa Bay	Ornstein & Cia	1,025

	Ditto	"	E. G. Fontes & Cia	175	3	Giulio Cesare—Genoa	Vivacqua Irmãos & Cia	375
	Ditto	"	Hard, Rand & Cia	125		Ditto	Theodor Wille & Cia	250
	Ditto	"	Mc Kinlay & Cia	50		Ditto	Eliakim & Cia, Ltd	164
	Ditto	"	Castro Silva & Cia	25		Ditto	Ornstein & Cia	125
	Ditto	"	Theodor Wille & Cia	25		Ditto	Cia Nacional	
	Ditto—Luderitz Bay		Cia Nacional				Commercio de Café	125
	Ditto	"	Commercio de Café	50				
	Ditto—Walfish Bay		Theodor Wille & Cia	50				1.039
			Cia Nacional					
			Commercio de Café	50				
	Ditto	"	E. G. Fontes & Cia	40			Total Overseas	49.065
	Ditto	"	Mc Kinlay & Cia	25				
	Ditto	"	Castro Silva & Cia	25				
	Ditto	"	Hard, Rand & Cia	25				
	Ditto—Beira		E. G. Fontes & Cia	25				
				18.380				
29	La Plata Maru—Los Angeles		Rebello Alves & Cia	375				
	Ditto—N. Orleans		E. Johnston & Cia, Ltd	490				
	Ditto	"	Vicri S-A	250				
				1.115				
29	Alpherat—Rotterdam		Theodor Wille & Cia	875				
	Ditto	"	E. G. Fontes & Cia	188				
	Ditto—Alexandria		Hard, Rand & Cia	250				
	Ditto—Dantzig		Ornstein & Cia	125				
				1.438				
30	Castilian Prince—N. York		Rebello Alves & Cia	1,750				
	Ditto	"	J. Aron & Cia, Ltd	1,000				
	Ditto	"	Tude Irmão & Cia	1,000	26	Bernini—N. York	American Coffee Corp.	11,000
	Ditto	"	A. Sion & Cia	550		Ditto	Hard, Rand & Cia	2,269
	Ditto	"	Eliakim & Cia, Ltd	250		Ditto	S. A. Levy	1,750
	Ditto	"	Ornstein & Cia	250		Ditto	Mc Laughlin & Cia	1,610
	Ditto—Boston		Rebello Alves & Cia	750		Ditto	J. Aron & Cia, Ltd	1,383
	Ditto	"	Hard, Rand & Cia	500		Ditto	E. Johnston & Cia, Ltd	1,000
				6,050		Ditto	Theodor Wille & Cia	1,000
						Ditto	Cia Leme Ferreira	750
						Ditto	Leon Israel Co S-A	750
30	Andes—B. Aires		Ornstein & Cia	350		Ditto	Franco, Soares & Cia	500
	Ditto	"	Vivacqua Irmãos & Cia	150		Ditto	Andrade Junqueira & Cia	283
				500		Ditto	Almeida Prado & Cia	250
				1,500				22,545
30	Bagé—Havre		Ornstein & Cia	1,500	26	Herackles—B. Aires	Raphael Sampaio & Cia	250
	Ditto	"	Oswaldo Tardim & Cia	552		Ditto—Consumption	Agencia Transatlantica	3
	Ditto	"	Cia Nacional					253
			Commercio de Café	500				
	Ditto	"	Tardim & Erthol	448	26	Kanagawa Maru—Alagoa Bay	Naumann,	
	Ditto—Antwerp		Rebello Alves & Cia	509			Gepp & Cia, Ltd	25
	Ditto	"	União Escot. do Brasil	17		Ditto—Durban	J. Aron & Cia, Ltd	25
				3,517				50
1	Hakata Maru—B. Aires		Pinheiro Ladeira & Cia	1,100	26	Atalaia—N. Orleans	Almeida Prado & Cia	1,500
	Ditto	"	E. G. Fontes & Cia	100		Ditto	Hard, Rand & Cia	1,450
	Ditto—Assuncion		Pinheiro Ladeira & Cia	50		Ditto	E. Johnston & Cia, Ltd	1,296
				1,250		Ditto	Cia Prado Chaves	1,175
2	Krakus—Havre		Battermann & Cia	250		Ditto	J. Aron & Cia, Ltd	1,000
	Ditto	"	Ornstein & Cia	125		Ditto	Vicri S-A	1,000
				375		Ditto	Sampaio Bueno & Cia	750
3	W. World—N. York		American Coffee Corp.	909		Ditto	Lima, Nogueira & Cia	500
	Ditto	"	A. Sion & Cia	777		Ditto	Theodor Wille & Cia	500
	Ditto	"	E. G. Fontes & Cia	750		Ditto	Cia Leme Ferreira	440
	Ditto	"	Rebello Alves & Cia	750		Ditto	Nioac & Cia, Ltd	270
	Ditto	"	Franco, Soares & Cia	272		Ditto	Bartholomei, Serra & Cia	250
	Ditto	"	Eliakim & Cia, Ltd	125		Ditto	Vidal & Cia	250
				3,583		Ditto—Jacksonville	Theodor Wille & Cia	5,000
						Ditto	Naumann, Gepp & Cia, Ltd	2,000

	Ditto	"	E. Johnston & Cia, Ltd	500	Ditto—Kobe	Sampaio Bueno & Cia	100	
	Ditto	Houston	Theodor Wille & Cia	1.500	Ditto—Yokohama	A. S. Michelet & Cia	30	
	Ditto	"	Lima, Nogueira & Cia	1.500				
	Ditto	"	J. Aron & Cia, Ltd	1.250			20.409	
	Ditto	"	Oliveira, Osorio & Cia	250	27 Alcantara—Bilbao	A. Ferreira & Cia	75	
	Ditto	"	Cia Leme Ferreira	250	Ditto—Southampton	Negrão & Cia	1	
				23.881			76	
27	Oakspring	—Boston	E. Johnston & Cia, Ltd	2.750	28 Alpherat—Rotterdam	Theodor Wille & Cia	3.291	
	Ditto	"	J. Aron & Cia, Ltd	1.750	Ditto	"	Naumann, Gepp & Cia, Ltd	3.125
	Ditto	"	Almeida Prado & Cia	1.125	Ditto	"	Raphael Sampaio & Cia	250
	Ditto	"	American Coffee Corp.	1.000	Ditto	"	Martins, Wright & Cia, Ltd	250
	Ditto	"	Raphael Sampaio & Cia	500	Ditto	"	Nossack & Cia	250
	Ditto	"	Sampaio Bueno & Cia	500	Ditto	"	J. Aron & Cia, Ltd	250
	Ditto	"	Lima, Nogueira & Cia	500	Ditto	"	Lima, Nogueira & Cia	125
	Ditto	"	Oliveira, Osorio & Cia	500				7.541
	Ditto	"	Naumann, Gepp & Cia, Ltd	250	28 Eubée—Havre	Hard, Rand & Cia	2.500	
	Ditto	Philadelphia	Theodor Wille & Cia	2.600	Ditto	"	Eduardo M. Hafers	2.125
	Ditto	"	Almeida Prado & Cia	250	Ditto	"	J. Aron & Cia, Ltd	1.000
	Ditto	N. York	E. Johnston & Cia, Ltd	500	Ditto	"	Nossack & Cia	500
				12.225	Ditto	"	Soc. Nacional Exportadora, Ltd	500
27	Bagé	—Havre	Picone & Filhos, Ltd	3.750	Ditto	"	Cia Paulista de Exportação	250
	Ditto	"	Theodor Wille & Cia	2.500	Ditto	"	Franco, Soares & Cia	250
	Ditto	"	Andrade Junqueira & Cia	2.000	Ditto	"	E. Johnston & Cia, Ltd	125
	Ditto	"	A. Ferreira & Cia	875	Ditto	Consumption	Antonio Casalta	2
	Ditto	"	Asiatic Trading Corp.	625				7.252
	Ditto	"	Almeida Prado & Cia	500	28 Desna B. Aires	Vicente C. Mello	641	
	Ditto	"	Cia S. Paulo de Exportação	500	Ditto	"	Lima, Nogueira & Cia	511
	Ditto	"	Hard, Rand & Cia	426	Ditto	"	S. A. Levy	500
	Ditto	"	Franco, Soares & Cia	375	Ditto	"	Nioac & Cia, Ltd	400
	Ditto	"	Sion & Cia	375	Ditto	"	Vidal & Cia	300
	Ditto	"	J. C. Mello & Cia	375	Ditto	"	Eugenio Teuber	211
	Ditto	"	Sampaio Bueno & Cia	281	Ditto	Montevideo	Nioac & Cia, Ltd	300
	Ditto	"	E. Johnston & Cia, Ltd	250	Ditto	"	J. Santos Coelho	50
	Ditto	"	Cia Santos e Campinas		Ditto	Rosario	E. Johnston & Cia, Ltd	100
	Ditto	"	A. Geraes	250				3.013
	Ditto	"	Prudente, Ferreira & Cia	250	28 Parnahyba—N. York	Theodor Wille & Cia	5.000	
	Ditto	Antwerp	Cia Leme Ferreira	500	Ditto	"	Naumann, Gepp & Cia, Ltd	4.000
	Ditto	"	Cia Paulista de Exportação	250	Ditto	"	S. A. Levy	3.000
	Ditto	"	Asiatic Trading Corp.	1	Ditto	"	Hard, Rand & Cia	2.500
				14.083	Ditto	"	Arbuckle & Cia	1.411
27	La Plata Maru'	—N. Orleans	Hard, Rand & Cia	3.500	Ditto	"	Vidal & Cia	1.000
	Ditto	"	Almeida Prado & Cia	2.625	Ditto	"	Andrade Junqueira & Cia	500
	Ditto	"	Martins, Wright & Cia, Ltd	2.125	Ditto	"	E. Johnston & Cia, Ltd	500
	Ditto	"	Naumann, Gepp & Cia, Ltd	1.625	Ditto	"	Raphael Sampaio & Cia	500
	Ditto	"	Lima, Nogueira & Cia	1.150	Ditto	"	Silva Ferreira & Cia	500
	Ditto	"	Queiroz dos Santos	1.000	Ditto	"	Cia Leme Ferreira	354
	Ditto	"	Oswaldo Ferreira & Cia	925	Ditto	"	Rangel, Oliveira & Cia	250
	Ditto	"	Sampaio Bueno & Cia	900	Ditto	"	Almeida Prado & Cia	250
	Ditto	"	E. Johnston & Cia, Ltd	750				19.765
	Ditto	"	Theodor Wille & Cia	750	29 Pernambuco—Hamburg	Theodor Wille & Cia	813	
	Ditto	"	Silva, Ferreira & Cia	750	Ditto	"	Hard, Rand & Cia	250
	Ditto	"	Cia Leme Ferreira	550	Ditto	"	Cia Leme Ferreira	125
	Ditto	"	Nossack & Cia	456	Ditto	"	Leon Israel Co S-A	125
	Ditto	"	Andrade Junqueira & Cia	416				1.313
	Ditto	"	A. Ferreira & Cia	357				
	Ditto	"	Baccarat & Cia	275				
	Ditto	"	Prudente Ferreira & Cia	225				
	Ditto	"	Oliveira, Osorio & Cia	150				
	Ditto	Galveston	Theodor Wille & Cia	1.250				
	Ditto	"	Oswaldo Ferreira & Cia	500				

F. D. Wilcox - C. E. Schmidt - W. J. Ganucheau, Jr.  
**F. D. WILCOX CO.**  
**COFFEE**  
 502 Natchez St. New Orleans, U.S.A.  
 Solicit representation reputable Brazilian  
 Coffee Shippers for North America.  
 Consignments handled.  
 Established 1914. References: - New Orleans Banks,  
 Mercantile Agencies.  
 Cable Address: - WILCO, New Orleans, La.

29	Castilian Prince—N. York	Lima, Nogueira & Cia	1.500
	Ditto	J. Aron & Cia, Ltd	1.250
	Ditto	Hard, Rand & Cia	1.125
	Ditto	Martins, Wright & Cia, Ltd	1.000
	Ditto	Cia Leme Ferreira	982
	Ditto	Ennor & Cia, Ltd	500
	Ditto	Theodor Wille & Cia	500
	Ditto	Queiroz dos Santos	425
	Ditto	A. Ferreira & Cia	328
	Ditto—Boston	J. Aron & Cia, Ltd	250
	Ditto	Lima, Nogueira & Cia	250
			8.110
30	Sierra Morena—Hamburg	Naumann, Gepp & Cia, Ltd	1.098
	Ditto	Fred. H. Cox & Cia	750
	Ditto	Nioac & Cia, Ltd	652
	Ditto	Cia S. Paulo de Exportação	625
	Ditto	Almeida Prado & Cia	500
	Ditto	Soc. Nacional Exportadora, Ltd	125
	Ditto	Baccarat & Cia	97
	Ditto	Junqueira, Meirelles & Cia,	1
	Ditto—Bremen	Fred. H. Cox & Cia	250
	Ditto	Naumann, Gepp & Cia, Ltd	125
	Ditto	Nossack & Cia	50
	Ditto—Consumption	Bunck & Cia	3
	Ditto	Zerrenner, Bulow & Cia	1
			4.277
		Total Overseas	148.917

COASTWISE

21	Commandante Alcidio—Rio Grande	Andrade Junqueira & Cia	77
22	Bocaina—Rio de Janeiro	Cia Prado Chaves	2
22	Araçatuba—Porto Alegre	Vicente C. Mello	109
	Ditto—Pelotas	Vicente C. Mello	25
			125
26	Araranguá—Porto Alegre	Vicente C. Mello	150
	Ditto—Pelotas	R. A. Danon & Cia	30
			180

27	Campos Salles—Rio Grande	Andrade Junqueira & Cia	50
		Total Coastwise	434

SANTOS

July, 11 — 1929

1	Krakus—Havre	Cia Paulista de Exportação	2.000
	Ditto	Prudente Ferreira & Cia	1.250
	Ditto	Raphael Sampaio & Cia	500
	Ditto	Leon Israel Co S-A	375
	Ditto	Nossack & Cia,	250
	Ditto—Bordeaux	Naumann, Gepp & Cia, Ltd	125
			4.500
1	Navosata—Havre	Vicente C. Mello	2.750
	Ditto	J. Aron & Cia, Ltd	2.565
	Ditto	Lima, Nogueira & Cia	1.504
	Ditto	Prudente, Ferreira & Cia	1.500
	Ditto	Naumann, Gepp & Cia, Ltd	500
	Ditto	Oswaldo Ferreira & Cia	250
			9.069
2	Sabor—Havre	J. Aron & Cia, Ltd	560
	Ditto	Sion & Cia	250
	Ditto	Naumann, Gepp & Cia, Ltd	125
	Ditto—Las Palmas	Theodor Wille & Cia	50
			985
2	General Mitre—Rotterdam	Theodor Wille & Cia	4.126
	Ditto	Cia Prado Chaves	375
	Ditto	J. Aron & Cia, Ltd	375
	Ditto	Hard, Rand & Cia	250
	Ditto	Naumann, Gepp & Cia, Ltd	226
	Ditto	S. A. Levy	125
	Ditto	Almeida Prado & Cia	125
	Ditto—Hamburg	Cia Prado Chaves	875
	Ditto	Almeida Prado & Cia	375
	Ditto	Theodor Wille & Cia	251
	Ditto—Bilbao	Hard, Rand & Cia	125
	Ditto	Leon Israel Co S-A	125
	Ditto—Consumption	Adolf Bark	3
	Ditto	Bunck & Cia	1
			7.357
2	Kr. G. Adolf—B. Aires	Raphael Sampaio & Cia	600
	Ditto	A. Ferreira & Cia	417
	Ditto	Lima, Nogueira & Cia	189
			1.206

2	Giulio Cesare—Genoa	Nioac & Cia, Ltd	425
	Ditto	Nossack & Cia	375
	Ditto	Cia Leme Ferreira	375
	Ditto	A. Ferreira & Cia	310
	Ditto	Vicente C. Mello	168
	Ditto	Oswaldo Ferreira & Cia	125
	Ditto	Rubiac & Cia	125
	Ditto	Almeida Prado & Cia	125
	Ditto	S. A. Martinelli	121
	Ditto—Livorno	A. Ferreira & Cia	125
	Ditto	Cia Leme Ferreira	250
			2.404

2	W. World	N. York	American Coffee Corp.	10.000	3	Navigator—Consumption	Lars Packness	2		
	Ditto	"	J. Aron & Cia, Ltd	5.245		West Ivis—S. Francisco	Theodor Wille & Cia	500		
	Ditto	"	S. A. Levy	2.750		Ditto	"	Lima, Nogueira & Cia	500	
	Ditto	"	Queiroz dos Santos	2.550		Ditto	"	Almeida Prado & Cia	400	
	Ditto	"	Leon Israel Co S-A	2.359		Ditto	"	Andrade Junqueira & Cia	375	
	Ditto	"	A. Ferreira & Cia	1.524		Ditto	"	Naumann, Gepp & Cia, Ltd	250	
	Ditto	"	Arbuckle & Cia	1.500		Ditto	"	J. Aron & Cia, Ltd	250	
	Ditto	"	Sampaio Bueno & Cia	1.297		Ditto	"	Martins, Wright & Cia, Ltd	250	
	Ditto	"	Soc. Nacional Exportadora, Ltd	1.250		Ditto	"	Hard, Rand & Cia	200	
	Ditto	"	E. Johnston & Cia, Ltd	1.163		Ditto	"	Damazio & Pires	50	
	Ditto	"	Theodor Wille & Cia	1.125		Ditto—San Pedro	"	J. Aron & Cia, Ltd	750	
	Ditto	"	Martins, Wright & Cia, Ltd	1.000		Ditto	"	Andrade Junqueira & Cia	250	
	Ditto	"	Lima, Nogueira & Cia	1.000		Ditto	"	Almeida Prado & Cia	200	
	Ditto	"	Thomas E. Rittscher	956		Ditto	"	Hard, Rand & Cia	125	
	Ditto	"	Almeida Prado & Cia	875		Ditto—Vancouver	"	Leon Israel Co S-A	594	
	Ditto	"	Cia Paulista de Exportação	875		Ditto	"	Naumann, Gepp & Cia, Ltd	250	
	Ditto	"	Andrade Junqueira & Cia	775		Ditto	"	E. Johnston & Cia, Ltd	250	
	Ditto	"	Cia Leme Ferreira	750		Ditto	Seattle	Naumann, Gepp & Cia, Ltd	600	
	Ditto	"	Sion & Cia	750		Ditto	"	E. Johnston & Cia, Ltd	250	
	Ditto	"	Mc Laughlin & Cia	750		Ditto—Portland	"	J. Aron & Cia, Ltd	325	
	Ditto	"	Rangel, Oliveira & Cia	750		Ditto	"	Martins, Wright & Cia, Ltd	250	
	Ditto	"	Hard, Rand & Cia	400		Ditto	"	Leon Israel Co S-A	125	
	Ditto	"	Cia Prado Chaves	250					6.744	
	Ditto	"	Naumann, Gepp & Cia, Ltd	250		4	Troubadour—N. York	American Coffee Corp.	2.000	
	Ditto	"	Junqueira, Carvalho & Cia	150		Ditto	"	Naumann, Gepp & Cia, Ltd	500	
	Ditto	"	Vidal & Cia	110		Ditto	"	Hard, Rand & Cia	250	
				40.404		Ditto	"	Oliveira, Osorio & Cia	250	
3	California	Copenhagen	S. A. Levy	1.812					3.000	
	Ditto	"	Hard, Rand & Cia	1.625		5	San Francisco	Stockholm	Cia Prado Chaves	1.113
	Ditto	"	J. Aron & Cia, Ltd	875		Ditto	"	"	Almeida Prado & Cia	825
	Ditto	"	E. Johnston & Cia, Ltd	875		Ditto	"	"	Andrade Junqueira & Cia	750
	Ditto	"	Naumann, Gepp & Cia, Ltd	845		Ditto	"	"	J. Aron & Cia, Ltd	500
	Ditto	"	Leon Israel Co S-A	750		Ditto	"	"	S. A. Levy	250
	Ditto	"	Cia Prado Chaves	625		Ditto	"	"	Ennor & Cia, Ltd	250
	Ditto	"	Nossack & Cia	4		Ditto	"	"	Naumann, Gepp & Cia, Ltd	200
	Ditto	Thisted	Theodor Wille & Cia	187		Ditto	"	"	Soc. Nacional Exportadora, Ltd	125
	Ditto	Vejle	Theodor Wille & Cia	125		Ditto	"	"	Franco, Soares & Cia	125
	Ditto	Horsens	Sion & Cia	125		Ditto	"	"	Theodor Wille & Cia	125
	Ditto	Randers	S. A. Levy	125		Ditto	"	"	Cia Paulista de Exportação	125
	Ditto	Abo	S. A. Levy	63		Ditto	"	"	Fred. H. Cox & Cia	125
				8.036		Ditto	"	"	E. JohnsFton & Cia, Ltd	125
3	City of Joliet	N. Orleans	Leon Israel Co S-A	4.059		Ditto	"	"	S. A. Levy	375
	Ditto	"	American Coffee Corp.	2.500		Ditto	"	"	Franco, Soares & Cia	375
	Ditto	"	J. Aron & Cia, Ltd	2.500		Ditto	"	"	Martins, Wright & Cia, Ltd	375
	Ditto	"	Queiroz dos Santos	1.500		Ditto	"	"	Cia Prado Chaves	275
	Ditto	"	Nossack & Cia	1.250		Ditto	"	"	Soc. Nacional Exportadora, Ltd	250
	Ditto	"	E. Johnston & Cia, Ltd	1.125		Ditto	"	"	Lima, Nogueira & Cia	250
	Ditto	"	Raphael Sampaio & Cia	1.125		Ditto	"	"	Hard, Rand & Cia	182
	Ditto	"	Martins, Wright & Cia, Ltd	1.050		Ditto	"	"	J. Aron & Cia, Ltd	130
	Ditto	"	Naumann, Gepp & Cia, Ltd	1.000		Ditto	"	"	Almeida Prado & Cia	125
	Ditto	"	Cia Prado Chaves	875		Ditto	"	"	Andrade Junqueira & Cia	125
	Ditto	"	Oliveira, Osorio & Cia	850		Ditto	"	"	Theodor Wille & Cia	125
	Ditto	"	Junqueira, Meirrelles & Cia	625		Ditto—Helsingborg	"	"	Hard, Rand & Cia	375
	Ditto	"	Hard, Rand & Cia	500		Ditto	"	"	Soc. Nacional Exportadora, Ltd	375
	Ditto	"	Rebello, Alves & Cia	334		Ditto	"	"	Cia Prado Chaves	125
	Ditto	"	Nioac & Cia, Ltd	300		Ditto	"	"	Almeida Prado & Cia	125
	Ditto	"	Cia Leme Ferreira	250						
	Ditto	"	Almeida Prado & Cia	250						
	Ditto—Havana	"	Hard, Rand & Cia	250						
				20.353						



Ditto	"	Andrade Junqueira & Cia	125	Ditto—Norfolk	Naumann, Gepp & Cia, Ltd	601
Ditto	Gefle	J. Aron & Cia, Ltd	250	Ditto	Almeida Prado & Cia	250
Ditto	"	Cia Prado Chaves	125	Ditto—Philadelphia	Martins, Wright & Cia, Ltd	250
Ditto	"	Andrade JJunqueira & Cia	125	Ditto	S. A. Levy	250
Ditto	"	Leon Israel Co S-A	125	Ditto	J. Aron & Cia, Ltd	135
Ditto—Halmstad	"	S. A. Levy	500			
Ditto	"	J. Aron & Cia, Ltd	125			
Ditto—Malmoe	"	Leon Israel Co S-A	188			
Ditto	"	J. Aron & Cia, Ltd	125			4.988
Ditto	"	Almeida Prado & Cia	125			
Ditto Norrkoping	"	Lima, Nogueira & Cia	250		Total Overseas	147.402
Ditto	"	Cia Prado Chaves	125			
Ditto—Varberg	"	S. A. Levy	125			
Ditto	"	J. Aron & Cia, Ltd	125			
Ditto—Oscarshamn	"	Cia Prado Chaves	125			
Ditto—Carlskrona	"	Theodor Wille & Cia	125			
			10.913			
6 Eastern Prince—B. Aires	"	Lima, Nogueira & Cia	300			
Ditto	"	Franco, Soares & Cia	200			
Ditto	"	Vidal & Cia	190			
Ditto	"	Nioac & Cia, Ltd	100			
Ditto—Montevideo	"	Nioac & Cia, Ltd	100			
			890			
6 Vandyck—N. York	"	American Coffee Corp.	2.000			
DittoR	"	S. A. Levy	2.000			
DittoR	"	Naumann, Gepp & Cia, Ltd	1.300			
Ditto	"	Almeida Prado & Cia	1.250			
Ditto	"	J. Aron & Cia, Ltd	1.191			
Ditto	"	E. Johnston & Cia, Ltd	1.000			
Ditto	"	Sampaio Bueno & Cia	750			
Ditto	"	Arbuckle & Cia	750			
Ditto	"	Sion & Cia	653			
Ditto	"	Oswaldo Ferreira & Cia	650			
Ditto	"	Baccarat & Cia	520			
Ditto	"	Cia Paulista de Exportação	500			
Ditto	"	Soc. Nacional Exportadora, Ltd	500			
Ditto	"	Junqueira, Meirelles & Cia	500			
Ditto	"	Martins, Wright & Cia, Ltd	250			
Ditto	"	Vidal & Cia	250			
Ditto	"	Cia Leme Ferreira	250			
Ditto	"	Hard, Rand & Cia	250			
Ditto	"	Theodor Wille & Cia	250			
			14.814			
6 Princesa Maria—B. Aires	"	Queiroz dos Santos	100			
7 Desirade—Havre	"	Hard, Rand & Cia	3.500			
Ditto	"	J. Aron & Cia, Ltd	2.500			
Ditto	"	Cia Paulista de Exportação	2.250			
Ditto	"	E. Johnston & Cia, Ltd	2.000			
Ditto	"	Raphael Sampaio & Cia	750			
Ditto	"	Sampaio Bueno & Cia	500			
Ditto	"	Nossack & Cia	137			
			11.637			
7 West Keene—Baltimore	"	Leon Israel Co S-A	1.002			
Ditto	"	J. Aron & Cia, Ltd	1.000			
Ditto	"	Hard, Rand & Cia	500			
Ditto	"	E. Johnston & Cia, Ltd	500			
Ditto	"	Martins, Wright & Cia, Ltd	500			
			800			
6 West Ivis—San Francisco	"	Rebello Alves & Cia	1.000			
7 Vandyck—Barbados	"	Mc Kinlay & Cia	150			
Ditto—N. York	"	E. G. Fontes & Cia	750			
			150			
			1.000			
			150			
			750			

COASTWISE

5 Araçatuba—Porto Alegre	Vicente C. Mello	80
Ditto—Pelotas	Vicente C. Mello	50
		130
6 Martiqueira—Pelotas	Andrade Junqueira & Cia	25
	Total Coastwise	155

RIO DE JANEIRO.

July, 11 — 1929

26 Werra—Teneriffe	Mc Kinlay & Cia	250
Ditto	Ornstein & Cia	100
Ditto—Lisbon	Mario Telles & Cia	225
Ditto—Bremen	Theodor Wille & Cia	138
Ditto—Hamburg	Ornstein & Cia	1.015
Ditto	Vivacqua Irmãos & Cia	625
		2.353
30 Itaberá—Rosario	Ornstein & Cia	550
Ditto	Mc Kinlay & Cia	100
		650
1 Sierra Morena—Hamburg	Ornstein & Cia	375
Ditto	Mc Kinlay & Cia	250
Ditto	Fraga Irmão & Cia	250
		875
3 General Mitre—Hamburg	Theodor Wille & Cia	716
Ditto—Wiborg	Theodor Wille & Cia	125
Ditto—Abo	Theodor Wille & Cia	75
Ditto—Reykjavik	Theodor Wille & Cia	125
Ditto—Helsinki	Battermann & Cia	125
Ditto—Oslo	Norton Megaw & Cia	50
		1.216
4 Sabor—Las Palmas	Mc Kinlay & Cia	180
		400
5 Eastern Prince—B. Aires	S. Pereira & Cia	400
Ditto	Theodor Wille & Cia	325
Ditto	E. G. Fontes & Cia	239
Ditto	Pinto & Cia	50
Ditto—Montevideo	Tude Irmão & Cia	100
		1.114
6 Aurigny—Montevideo	Serafim Fernandes & Cia	150
Ditto	Castro Silva & Cia	100
Ditto—B. Aires	Vivacqua Irmãos & Cia	400
Ditto	Levy Salem & Cia	150

	Ditto	"	Tude Irmãos & Cia	500	12	Borgland--Oslo	Mc Kinlay & Cia	700
	Ditto	"	Franco, Soares & Cia	406		Ditto	"	Norton Megaw & Cia 50
	Ditto	"	A. Sion & Cia	300		Ditto--Bergen	Mc Kinlay & Cia	200
				2.106		Ditto--Helsinki	Mc Kinlay & Cia	125
						Ditto--Kotka	Mc Kinlay & Cia	225
8	Desirade	Havre	Tude Irmãos & Cia	497		Ditto--Trondhjem	Cia Nacional	
	Ditto	"	Vivacqua Irmãos & Cia	375			Commercio de Café	125
	Ditto	"	Cia Nacional			Ditto--Abo	Lage Irmãos	100
			Commercio de Café	250		Ditto--Helsingfors	Vivacqua Irmãos & Cia	125
	Ditto	"	Battermann & Cia	250				
	Ditto	"	Eliakim & Cia, Ltd	175				1.650
				1.547	12	Valdivia--Marseille	Theodor Wille & Cia	437
8	West Keene--	Baltimore	Rebello Alves & Cia	2.500		Ditto	"	Ornstein & Cia 314
	Ditto	"	Cia Nacional			Ditto	"	Pinto Lopes & Cia 402
			Commercio de Café	500		Ditto	"	Rotundo & Cia 250
	Ditto	"	Vivacqua Irmãos & Cia	250		Ditto	"	E. G. Fontes & Cia 63
	Ditto	"	Magalhães & Cia	250		Ditto	"	Battermann & Cia 62
	Ditto	"	Ornstein & Cia	250		Ditto	"	Eliakim & Cia, Ltd 53
	Ditto	Philadelphia	Rebello Alves & Cia	375		Ditto--Phelippeville	E. G. Fontes & Cia	63
				4.125		Ditto	"	Mc Kinlay & Cia 63
						Ditto	"	Serafim Fernandes & Cia 62
9	Voltaire	--Montevideo	Hard, Rand & Cia	200		Ditto--Tunis	Battermann & Cia	188
	Ditto	--B. Aires	Ornstein & Cia	500		Ditto	"	Ornstein & Cia 125
	Ditto	"	Hard, Rand & Cia	200		Ditto	"	Lage Irmãos 125
	Ditto	"	Levy Salem & Cia	128		Ditto	"	Pinto Lopes & Cia 63
	Ditto	--Rosario	Ornstein & Cia	400		Ditto--Bone	Ornstein & Cia	88
	Ditto	"	Hard, Rand & Cia	125		Ditto	"	Theodor Wille & Cia 63
				1.553		Ditto	"	E. G. Fontes & Cia 63
						Ditto	"	Vivacqua Irmãos & Cia 63
9	San Francisco	--Stockholm	Rebello, Alves & Cia	1.530		Ditto--Mostaganem	Theodor Wille & Cia	63
	Ditto	"	Theodor Wille & Cia	125		Ditto	"	Serafim Fernandes & Cia 63
	Ditto	"	Ornstein & Cia	125		Ditto--Dakar	E. G. Fontes & Cia	125
	Ditto	"	Vivacqua Irmãos & Cia	125		Ditto--Las Palmas	S. Pereira & Cia	50
	Ditto	Gothemburg	Mc Kinlay & Cia	125		Ditto--Larnaca	E. G. Fontes & Cia	63
	Ditto	"	Theodor Wille & Cia	125		Ditto--Melilla	Theodor Wille & Cia	125
	Ditto	"	E. G. Fontes & Cia	125		Ditto--Ceuta	Ornstein & Cia	145
	Ditto	Lulea	Mc Kinlay & Cia	125		Ditto--Constantinopla	S. Pereira & Cia	188
	Ditto	Gefle	Vivacqua Irmãos & Cia	375		Ditto--Galatz	S. Pereira & Cia	188
	Ditto	"	Mc Kinlay & Cia	125		Ditto--Braila	S. Pereira & Cia	63
	Ditto	"	Theodor Wille & Cia	125		Ditto	"	S. Pereira & Cia 125
	Ditto	--Hernoiesand	Mc Kinlay & Cia	125		Ditto	"	S. Pereira & Cia 126
	Ditto	Sundsvall	Mc Kinlay & Cia	125		Ditto	"	S. Pereira & Cia 251
	Ditto	"	Cia Nacional			Ditto	"	S. Pereira & Cia 31
			Commercio de Café	125				4.153
	Ditto	"	E. G. Fontes & Cia	125			Total Overseas	31.627
	Ditto	"	Vivacqua Irmãos & Cia	125				
	Ditto	"	Battermann & Cia	125				
	Ditto	Wiborg	Mc Kinlay & Cia	125				
	Ditto	"	Vivacqua Irmãos & Cia	50				
	Ditto	--Helsinki	Theodor Wille & Cia	125				
	Ditto	"	Cia Nacional					
			Commercio de Café	125				
	Ditto	"	Mc Kinlay & Cia	50				
	Ditto	--Kotka	Ornstein & Cia	200				
	Ditto	"	Mc Kinlay & Cia	125				
	Ditto	"	Vivacqua Irmãos & Cia	225				
	Ditto	"	Mc Kinlay & Cia	125				
	Ditto	--Hudiksvall	Cia Nacional Comercio					
	Ditto	--Helsingborg	Vivacqua Irmãos & Cia	125				
	Ditto	Mantyluoto	Vivacqua Irmãos & Cia	125				
	Ditto	--Abo	Vivacqua Irmãos & Cia	125				
				5.305				
10	Munargo--	N. York	J. Aron & Cia, Ltd	1.000				
	Ditto	"	American Coffee Corp.	1.000				
	Ditto	"	A. Sion & Cia	500				
	Ditto	"	Rebello, Alves & Cia	500				
				3.000				
								2.629
								3.412
								688
								125
								63
								63
								4.351

## RIO DE JANEIRO

July, 18 1929

5	California	Copenhagen	Theodor Wille & Cia	750
	Ditto	"	A. Sion & Cia	500
	Ditto	"	Hard, Rand & Cia	188
	Ditto	"	Castro Silva & Cia	130
	Ditto	"	Cia Nacional	
			Commercio de Café	63
	Ditto	--Reykjavik	Norton Megaw & Cia	125
	Ditto	--Helsingfors	Battermann & Cia	375
	Ditto	"	Mc Kinlay & Cia	373
	Ditto	--Wiborg	Mc Kinlay & Cia	50
	Ditto	--Kotka	Mc Kinlay & Cia	75
				2.629
9	Flandria--	Amsterdam	Theodor Wille & Cia,	3.412
	Ditto	"	Ornstein & Cia	688
	Ditto	"	Lage Irmãos	125
	Ditto	"	Cia Nacional	
			Commercio de Café	63
	Ditto	"	Vivacqua Irmãos & Cia	63

10	Santos—B. Aires	Cia Nacional		15	Andes—Lisbon	Mc Kinlay & Cia	120
	Ditto	Commercio de Café	1.400				
	Ditto	Ornstein & Cia	1.250	15	Algena—Rotterdam	E. G. Fontes & Cia	1.101
	Ditto	Pinto Lopes & Cia	1.000		Ditto	Theodor Wille & Cia	1.000
	Ditto	Pinto & Cia	300		Ditto	Ornstein & Cia	250
	Ditto	E. M. Silva & Cia	100		Ditto—Malta	Ornstein & Cia	126
			4.050				2.477
11	Rodrigues Alves—Rosario	Battermann & Cia	100	17	Augusta—B. Aires	Vivacqua Irmãos & Cia	600
11	Demerara—Montevideo	Vivacqua Irmãos & Cia	200		Ditto	Oswaldo Tardim & Cia	500
	Ditto	Cia Nacional			Ditto	Pinheiro Ladeira & Cia	400
	Ditto—B. Aires	Commercio de Café	100				1.500
	Ditto—Rosario	Theodor Wille & Cia	200	17	American Legion—N. York	Rebello Alves & Cia	1.750
		Ornstein & Cia	400		Ditto	Tude Irmão & Cia	537
			900		Ditto	Eliakim & Cia, Ltd	500
11	Altmark—Magallanes	Norton Megaw & Cia	60		Ditto	American Coffee Corp.	500
	Ditto—Corral	Mc Kinlay & Cia	100		Ditto	Vivacqua Irmãos & Cia	500
	Ditto—Talcahuano	Theodor Wille & Cia	250		Ditto	A. Sion & Cia	350
	Ditto	Mc Kinlay & Cia	150		Ditto	Franco, Soares & Cia	133
	Ditto	Ornstein & Cia	50				4.270
	Ditto—Valparaizo	Theodor Wille & Cia	650	18	Guarujá—Alger	Tude Irmãos & Cia	1.750
	Ditto	Ornstein & Cia	166		Ditto	Ornstein & Cia	1.125
	Ditto	Leon Israel Co S-A	150		Ditto	Vivacqua Irmãos & Cia	1.041
	Ditto	Cia Nacional			Ditto	Lage Irmãos	250
	Ditto	Commercio de Café	125		Ditto	Cia Nacional Comercio de Café	248
	Ditto	Mc Kinlay & Cia	100		Ditto	E. Johnston & Cia, Ltd	188
	Ditto	Rebello Alves & Cia	100		Ditto	E. G. Fontes & Cia	126
	Ditto	Rotundo & Cia	25		Ditto	Serafim Fernandes & Cia	93
	Ditto—Antofogasta	Leon Israel Co S-A	30		Ditto—Oran	Ornstein & Cia	938
	Ditto—Iquique	Theodor Wille & Cia	100		Ditto	Vivacqua Irmãos & Cia	815
			2.056		Ditto	Cia Nacional	
12	Baden—Hamburg	Theodor Wille & Cia	125		Ditto	Commercio de Café	500
13	Jaboatão—N. Orleans	Oswaldo Tardim & Cia	2.264		Ditto	E. Johnston & Cia, Ltd	190
	Ditto	Vicri S-A	1.750		Ditto	Theodor Wille & Cia	63
	Ditto	Ornstein & Cia	750		Ditto	S. Pereira & Cia	63
	Ditto	Tardim & Erthol	611		Ditto	Lage Irmãos	62
	Ditto	E. Johnston & Cia, Ltd	544		Ditto—Gibraltar	Pinto & Cia	125
	Ditto	Vivacqua Irmãos & Cia	500		Ditto	Tude Irmãos & Cia	125
	Ditto	E. G. Fontes & Cia	250		Ditto—Mostaganes	Fraga Irmão & Cia	63
	Ditto	E. M. Silva & Cia	250		Ditto—Ceuta	Pinto & Cia	250
	Ditto	Cia Nacional					8.015
		Commercio de Café	250				
			7.169				
13	Avula Star—Montevideo	Vivacqua Irmãos & Cia	450			Total Overseas	42.483
	Ditto	Tude Irmãos & Cia	100				
	Ditto—B. Aires	Ornstein & Cia	850				
	Ditto	Levy Salem & Cia	100				
			1.500				
13	Grenadier—Antwerp	E. Johnston & Cia Ltd	524	8	Flandria—Amsterdam	Theodor Wille & Cia	6.152
	Ditto	Vivacqua Irmãos & Cia	250		Ditto	Naumann, Gepp & Cia, Ltd	3.710
	Ditto	Castro Silva & Cia	175		Ditto	S. A. Levy	3.273
	Ditto	Theodor Wille & Cia	125		Ditto	J. Aron & Cia, Ltd	1.500
			1.074		Ditto	Cia S. Paulo de Exportação	1.127
14	Conte Verde—Genoa	Vivacqua Irmãos & Cia	500		Ditto	Hard, Rand & Cia	813
	Ditto	Theodor Wille & Cia	438		Ditto	Junqueira, Meirelles & Cia	750
	Ditto	Cia Nacional			Ditto	Lima, Nogueira & Cia	750
	Ditto	Commercio de Café	250		Ditto	Cia Prado Chaves	700
	Ditto	Bento Ferraz & Cia	134		Ditto	Andrade Junqueira & Cia	500
	Ditto	Mc Kinlay & Cia	125		Ditto	J. C. Mello & Cia	500
	Ditto	Eliakim & Cia, Ltd	75		Ditto	Asiatic Trading Corp.	375
	Ditto—Palermo	Cia Nacional			Ditto	Martins, Wright & Cia, Ltd	250
	Ditto	Commercio de Café	125		Ditto	Sampaio Bueno & Cia	125
	Ditto—Stamboul	Theodor Wille & Cia	375		Ditto	E. Johnston & Cia, Ltd	125
	Ditto—Constantinopla	Theodor Wille & Cia	125		Ditto		
			2.147				

SANTOS

July, 18 — 1929

8	Flandria—Amsterdam	Theodor Wille & Cia	6.152
	Ditto	Naumann, Gepp & Cia, Ltd	3.710
	Ditto	S. A. Levy	3.273
	Ditto	J. Aron & Cia, Ltd	1.500
	Ditto	Cia S. Paulo de Exportação	1.127
	Ditto	Hard, Rand & Cia	813
	Ditto	Junqueira, Meirelles & Cia	750
	Ditto	Lima, Nogueira & Cia	750
	Ditto	Cia Prado Chaves	700
	Ditto	Andrade Junqueira & Cia	500
	Ditto	J. C. Mello & Cia	500
	Ditto	Asiatic Trading Corp.	375
	Ditto	Martins, Wright & Cia, Ltd	250
	Ditto	Sampaio Bueno & Cia	125
	Ditto	E. Johnston & Cia, Ltd	125

	Ditto	Oswaldo Ferreira & Cia	125	Ditto	Leon Israel Co S-A	750	
	Ditto—Dantzig	Theodor Wille & Cia	63	Ditto	Naumann, Gepp & Cia, Ltd	688	
	Ditto—Consumption	J. Thornton & Cia	5	Ditto	Theodor Wille & Cia	625	
			20.843	Ditto	Raphael Sampaio & Cia	306	
8	Munargo—N. York	American Coffee Corp.	7.500	Ditto	Hard, Rand & Cia	250	
	Ditto	J. Aron & Cia, Ltd	3.214	Ditto	J. C. Mello & Cia	250	
	Ditto	Leon Israel Co S-A	2.551	Ditto	Lima, Nogueira & Cia	250	
	Ditto	Queiroz dos Santos	1.827	Ditto	Soc. Nacional Exportadora, Ltd	188	
	Ditto	Thomas E. Rittscher	1.145	Ditto	E. Johnston & Cia, Ltd	166	
	Ditto	Lima, Nogueira & Cia	1.000	Ditto	Almeida Prado & Cia	125	
	Ditto	A. Ferreira & Cia	305	Ditto	Prudente, Ferreira & Cia	10	
	Ditto	E. Johnston & Cia, Ltd	87	Ditto—Bilbao	Theodor Wille & Cia	250	
			17.629	Ditto	J. C. Mello & Cia	250	
9	Culberson—Boston	E. Johnston & Cia, Ltd	1.500	Ditto—Consumption	Bunck & Cia	5	
	Ditto	Naumann, Gepp & Cia, Ltd	1.284			8.648	
	Ditto	Almeida Prado & Cia	1.250	10	Grenadier—Antwerp	Naumann, Gepp & Cia, Ltd	2.682
	Ditto	Hard, Rand & Cia	1.000		Ditto	Cia Leme Ferreira	1.901
	Ditto	Sampaio Bueno & Cia	571		Ditto	Theodor Wille & Cia	950
	Ditto	Leon Israel Co S-A	500		Ditto	J. Aron & Cia, Ltd	750
	Ditto	Lima, Nogueira & Cia	500		Ditto	Cia Prado Chaves	500
	Ditto	J. Aron & Cia, Ltd	375		Ditto	Rangel, Oliveira & Cia	343
	Ditto	Oliveira, Osorio & Cia	375		Ditto	Almeida Prado & Cia	250
	Ditto	Ennor & Cia, Ltd	250		Ditto	Nioac & Cia, Ltd	125
	Ditto—Philadelphia	S. A. Levy	750		Ditto	S. A. Levy	125
	Ditto	Naumann, Gepp & Cia, Ltd	250		Ditto	Nossack & Cia	125
	Ditto	A. Ferreira & Cia	250		Ditto	E. Johnston & Cia, Ltd	125
			8.855				7.876
9	Atlanta Trieste	Naumann, Gepp & Cia, Ltd	3.995	10	Borgland—Oslo	Cia Leme Ferreira	125
	Ditto	Almeida Prado & Cia	500		Ditto	Cia Prado Chaves	127
	Ditto	Theodor Wille & Cia	250		Ditto—Copenhagen	Nossack & Cia	75
	Ditto	Leon Israel Co S-A	189		Ditto	Soc. Mogyana Exportadora, Ltd	452
	Ditto	Nioac & Cia, Ltd	125				4.900
	Ditto	Cia Paulista de Exportação	125	10	Jaboatão—N. Orleans	Theodor Wille & Cia	2.500
	Ditto	Cia Prado Chaves	125		Ditto	J. Aron & Cia, Ltd	1.750
	Ditto	Franco, Soares & Cia	125		Ditto	Vicri S-A	1.510
	Ditto	Soc. Nacional Exportadora, Ltd	125		Ditto	Naumann, Gepp & Cia, Ltd	1.230
	Ditto	Raphael Sampaio & Cia	125		Ditto	Cia Leme Ferreira	1.000
	Ditto	Hard, Rand & Cia	125		Ditto	Almeida Prado & Cia	1.000
	Ditto	S. A. Levy	63		Ditto	E. Johnston & Cia, Ltd	750
	Ditto—Naples	E. Johnston & Cia, Ltd	375		Ditto	Lima, Nogueira & Cia	750
	Ditto	Nossack & Cia	250		Ditto	Sampaio Bueno & Cia	700
	Ditto	Nioac & Cia, Ltd	125		Ditto	Vidal & Cia	625
	Ditto	Cia Prado Chaves	1		Ditto	Andrade Junqueira & Cia	250
	Ditto—Ancona	J. C. Mello & Cia	375		Ditto	Teixeira Martins & Cia	125
	Ditto—Venice	Cia Paulista de Exportação	125		Ditto	Ferreira Ruivo & Cia	125
	Ditto	Cia Prado Chaves	125		Ditto	Cia S. Paulo de Exportação	100
	Ditto	Nioac & Cia, Ltd	63		Ditto	Junqueira, Carvalho & Cia	1.000
	Ditto—Alexandria	Martins, Wright & Cia, Ltd	125		Ditto—Houston	J. Aron & Cia, Ltd	375
			7.436		Ditto	Cia Leme Ferreira	300
9	Pará—B. Aires	Cia Prado Chaves	350		Ditto	Lima, Nogueira & Cia	250
	Ditto	Raphael Sampaio & Cia	100		Ditto	Naumann, Gepp & Cia, Ltd	250
			450				19.490
10	Baden—Hamburg	Fred. H. Cox & Cia	1.000	11	Euclid—N. York	J. Aron & Cia, Ltd	4.500
	Ditto	Cia Prado Chaves	984		Ditto	American Coffee Corp.	3.450
	Ditto	Cia S. Paulo de Exportação	875		Ditto	Hard, Rand & Cia	771
	Ditto	Sampaio Bueno & Cia	872		Ditto	Cia Leme Ferreira	687
	Ditto	S. A. Levy	804		Ditto	Leon Israel Co S-A	500
					Ditto	Theodor Wille & Cia	



**Reliable Shippers of Brazil Coffees Seeking**

**General European Representative or Contemplating**

Changes in Their Agency Arrangements are Requested to Communicate with ———

**H. FLINDT**

**137 Fenchurch Street-LONDON E.C.3**  
Established 1905 — 1st Class References

20	Kr. Margareta	Karlskrona	Theodor Wille & Cia	125
	Ditto	Stockholm	Theodor Wille & Cia	375
	Ditto	"	E. G. Fontes & Cia	250
	Ditto	"	Oswaldo Tardim & Cia	125
	Ditto	"	E. Johnston & Cia, Ltd	125
	Ditto	"	Franco. Scares & Cia	59
	Ditto	Gefle	Oswaldo Tardim & Cia	500
	Ditto	"	Theodor Wille & Cia	250
	Ditto	"	McKinlay & Cia	125
	Ditto	"	Vivacqua Irmãos & Cia	125
	Ditto	"	Cia Nacional	
			Commercio de Café	125
	Ditto	"	Ornstein & Cia	125
	Ditto	Kalmar	Oswaldo Tardim & Cia	125
	Ditto	"	Mc Kinlay & Cia	125
	Ditto	Halmstad	Mc Kinlay & Cia	125
	Ditto	"	Rebello Alves & Cia	125
	Ditto	Hudiksvall	Mc Kinlay & Cia	125
	Ditto	Helsinki	Mc Kinlay & Cia	125
	Ditto	Helsingborg	E. G. Fontes & Cia	125
	Ditto	Norrköping	E. G. Fontes & Cia	125
	Ditto	Gothemburg	Vivacqua Irmãos & Cia	125
	Ditto	"	Cia Nacional	
			Commercio de Café	125
	Ditto	Sundsvall	Vivacqua Irmãos & Cia	125
	Ditto	"	Fraga Irmão & Cia	125
	Ditto	Kerni	Cia Nacional	
			Commercio de Café	125
	Ditto	Wiborg	Ornstein & Cia	50
	Ditto	Aabo	Lage Irmãos	175
				4.159
21	Itaquera	Rosario	Theodor Wille & Cia	600
	Ditto	"	Ornstein & Cia	400
	Ditto	"	Vivacqua Irmãos & Cia	300
	Ditto	"	Pinheiro Ladeira & Cia	300
	Ditto	"	E. M. Silva & Cia	100
				1.700
21	Belle Isle	Montevideo	Hard, Rand & Cia	200
	Ditto	"	Castro Silva & Cia	150
				350
21	Alsina	Marseille	J. Aron & Cia, Ltd	355

Ditto	"	Vivacqua Irmãos & Cia	314
Ditto	"	Pinto Lopes & Cia	252
Ditto	"	Ornstein & Cia	188
Ditto	"	Tude Irmãos & Cia	167
Ditto	"	Theodor Wille & Cia	125
Ditto	"	Cia Nacional	
		Commercio de Café	125
Ditto	"	E. G. Fontes & Cia	125
Ditto	"	Eliakim & Cia, Ltd	100
			1.751

Ditto	Phelippeville	Vivacqua Irmãos & Cia	252
Ditto	"	Ornstein & Cia	63
Ditto	Constantinopla	Fraga Irmão & Cia	375
Ditto	"	Cia Nacional	
		Commercio de Café	251
Ditto	"	Lage Irmãos	250
Ditto	"	S. Pereira & Cia	125
Ditto	Ceuta	Ornstein & Cia	125
Ditto	Bone	Vivacqua Irmãos & Cia	126
Ditto	"	Ornstein & Cia	75
Ditto	Melilla	Ornstein & Cia	125
Ditto	Las Palmas	Castro Silva & Cia	35
Ditto	Teneriffe	Ornstein & Cia	100
Ditto	"	Theodor Wille & Cia	100
Ditto	Pireus	S. Pereira & Cia	250
Ditto	"	Cia Nacional	
		Commercio de Café	125
Ditto	Salonica	S. Pereira & Cia	125
Ditto	Tunis	Vivacqua Irmãos & Cia	251
Ditto	"	Ornstein & Cia	125
Ditto	Mostaganem	Vivacqua Irmãos & Cia	125
Ditto	Beyrouth	Vivacqua Irmãos & Cia	125
			4.879

21	Diulio	Genoa	Eliakim & Cia, Ltd	513
	Ditto	"	E. Johnston & Cia, Ltd	250
	Ditto	"	Vivacqua Irmãos & Cia	250
	Ditto	"	Rebello Alves & Cia	125
	Ditto	"	Ornstein & Cia	100
	Ditto	Palermo	Ornstein & Cia	125
				1.363

22	Swiatowid	B. Aires	Ornstein & Cia	250
	Ditto	"	Tude Irmãos	250
	Ditto	"	Norton Megaw & Cia	30
				530

23	Valparaizo	Magallanes	Ornstein & Cia	800
	Ditto	"	Mc Kinlay & Cia	145
	Ditto	Puerto Montt	Mc Kinlay & Cia	350
	Ditto	"	Ornstein & Cia	275
	Ditto	Corral	Ornstein & Cia	75
	Ditto	"	Mc Kinlay & Cia	50
	Ditto	Tacahuano	Theodor Wille & Cia	350
	Ditto	"	Mc Kinlay & Cia	200
	Ditto	Valparaizo	Theodor Wille & Cia	500
	Ditto	"	Ornstein & Cia	200
	Ditto	"	Battermann & Cia	175
	Ditto	"	Cia Nacional	
			Commercio de Café	50
	Ditto	Iquique	Ornstein & Cia	185
	Ditto	Tocopilla	Ornstein & Cia	40
				3.395

23	Vauban—Montevideo	Theodor Wille & Cia	200		Hard, Rand & Cia	2,100
	Ditto	Serafim Fernandes & Cia	100		Vicri S-A	2,000
	Ditto	S. Pereira & Cia	50		S. A. Levy	2,000
	Ditto—Rosario	Magalhães & Cia	150		Naumann, Gepp & Cia,	
	Ditto—B. Aires	Theodor Wille & Cia	1,200		Ltd	1,857
	Ditto	Fraga Irmão & Cia	1,050		Cia Leme Ferreira	1,680
	Ditto	Pinto & Cia	300		Lima, Nogueira & Cia	1,625
	Ditto	A. Sion & Cia	300		Oliveira, Osorio & Cia	1,500
	Ditto	E. G. Fontes & Cia	300		E. Johnston & Cia, Ltd	1,313
	Ditto	S. Pereira & Cia	250		American Coffee Corp.	1,250
	Ditto	Pinheiro Ladeira & Cia	200		Teixeira, Martins & Cia	1,000
	Ditto—Assuncion	Pinheiro Ladeira & Cia	250		Silva, Ferreira & Cia	1,827
					Raphael Sampaio & Cia	750
			4,350		Junqueira, Meirelles	
23	Principessa Maria—Genoa	Vivacqua Irmãos & Cia	1,000		& Cia	625
	Ditto	Cia Nacional			Cia Paulista de	
	Ditto	Commercio de Café	250		Exportação	500
	Ditto	Battermann & Cia	125		Prudente Ferreira & Cia	345
	Ditto	Pinto Lopes & Cia	125		Andrade Junqueira & Cia	250
	Ditto—Naples				A. Ferreira & Cia	220
	Ditto	Vivacqua Irmãos & Cia	625		Junqueira, Carvalho	
	Ditto	Cia Nacional			& Cia	116
	Ditto	Commercio de Café	375			38,249
	Ditto	E. Johnston & Cia, Ltd	125	15	Maryland—Copenhagen	
			2,625		Hard, Rand & Cia	875
24	Santos Maru'—New Orleans	Vicri S-A	2,500		S. A. Levy	500
	Ditto	Ornstein & Cia	1,250		J. Aron & Cia, Ltd	500
	Ditto	Nioac & Cia, Ltd	855		Leon Israel Co S-A	250
	Ditto	Vivacqua Irmãos & Cia	750		Naumann, Gepp & Cia,	
	Ditto	E. Johnston & Cia, Ltd	500		Ltd	186
	Ditto	Lage Irmãos	250		Martins, Wright & Cia,	
			6,105		Ltd	125
					Cia Prado Chaves	125
24	Eastern Prince—New York	E. Johnston & Cia, Ltd	500	15	Poconé—New York	
	Ditto	A. Sion & Cia	485		S. A. Levy	7,000
	Ditto	Franco, Soares & Cia	222		Arbuckle & Cia	4,895
	Ditto	Rotundo & Cia	163		Theodor Wille & Cia	3,000
			1,370		Naumann, Gepp & Cia,	
25	Salta—Oslo	Mc Kinlay & Cia	825		Ltd	3,000
	Ditto—Arendal	Mc Kinlay & Cia	125		Sampaio Bueno & Cia	2,000
	Ditto—Helsingfors	E. G. Fontes & Cia	500		Queiroz dos Santos	1,157
	Ditto	Mc Kinlay & Cia	125		A. Ferreira & Cia	500
	Ditto	Ornstein & Cia	125		E. Johnston & Cia, Ltd	500
	Ditto	Hard, Rand & Cia	125		Cia Leme Ferreira	410
	Ditto—Wiborg	Mc Kinlay & Cia	125		Oliveira, Osorio & Cia	255
	Ditto	Battermann & Cia	75		Junqueira, Meirelles	
	Ditto—Drammen	Battermann & Cia	50		& Cia	250
	Ditto—Kotka	Battermann & Cia	50		Lima, Nogueira & Cia	500
	Ditto—Trondhjem	Ornstein & Cia	100			23,467
			2,225	16	Espana—Hamburg	
			55,948		Soc. Nacional	
					Exportadora, Ltda	1,800
					Fred. H. Cox & Cia	1,000
					S. A. Levy	743
					Naumann, Gepp & Cia,	
					Ltd	500
					Baccarat & Cia	378
					Leon Israel Co S-A	250
					Raphael Sampaio & Cia	250
					Sampaio Bueno & Cia	250
					Theodor Wille & Cia	162
					Nossack & Cia	150
					Almeida Prado & Cia	125
						5,608

SANTOS

July, 25 -- 1929

15	West Neris—New Orleans	Leon Israel Co S-A	8,441
		J. Aron & Cia, Ltd	3,250
		Nossack & Cia	2,300
		Queiroz dos Santos	2,175
		Martins, Wright & Cia,	
		Ltd	2,125

16 Santos -Buenos Aires	Eduardo M. Hafers 447	Ltd 250
	Raphael Sampaio & Cia 434	Raphael Sampaio & Cia 250
	Euripedes Andrade & Cia 1	S. A. Levy 250
	882	Junqueira, Meirelles & Cia 250
		J. C. Mello & Cia 125
		Baccarat & Cia 53
16 American Legion -New York		
	J. Aron & Cia, Ltd 5.125	-Bremen
	American Coffee Corp. 5.000	E. Johnston & Cia, Ltd 750
	Soc. Nacional	Naumann, Gepp & Cia, Ltd 200
	Exportadora, Ltd 3.194	Baccarat & Cia 125
	Cia Leme Ferreira 2.740	J. Aron & Cia, Ltd 125
	S. A. Levy 2.250	
	Fred. H. Cox & Cia 1.750	-Consumption
	Leon Israel Co S-A 1.574	Bunck & Cia 3
	Martins, Wright & Cia, Ltd 1.500	Zerrenner, Bulow & Cia 1
	Naumann, Gepp & Cia, Ltd 1.404	4.551
	Hard, Rand & Cia 1.250	18 Sardinian Prince -New York
	Lima, Nogueira & Cia 1.100	Oswaldo Ferreira & Cia 1.572
	Vidal & Cia 1.000	J. Aron & Cia, Ltd 1.500
	E. Johnston & Cia, Ltd 750	Leon Israel Co S-A 1.241
	Prudente Ferreira & Cia 750	Naumann, Gepp & Cia, Ltd 1.000
	Thomas E. Rittscher 620	Hard, Rand & Cia 600
	Andrade Junqueira & Cia 500	Theodor Wille & Cia 500
	Theodor Wille & Cia 375	A. Ferreira & Cia 250
	Sion & Cia 257	Ennor & Cia, Ltd 250
	Arbuckle & Cia 250	Arbuckle & Cia 250
	Oswaldo Ferreira & Cia 250	
	R. A. Danon & Cia 250	Boston
	Cia S. Paulo de Exportação 250	Ennor & Cia, Ltd 250
	Cia Prado Chaves 250	7.413
	Teixeira, Martins & Cia 250	18 Kr. Margareta Helsingborg
	Franco, Soares & Cia 250	Martins, Wright & Cia, Ltd 1.500
	Sampaio Bueno & Cia 250	Hard, Rand & Cia 625
	Rangel, Oliveira & Cia 250	Andrade Junqueira & Cia 500
	Silva, Ferreira & Cia 250	Cia Prado Chaves 375
	33,645	S. A. Levy 375
		Leon Israel Co S-A 325
		Cia Paulista de Exportação 250
		Almeida Prado & Cia 125
16 Guarujá -Marseille		
	Theodor Wille & Cia 1.680	-Stockholm
	Leon Israel Co S-A 500	Cia Prado Chaves 1.175
	Hard, Rand & Cia 125	J. Aron & Cia, Ltd 1.000
	Martins, Wright & Cia, Ltd 63	Almeida Prado & Cia 250
	Soc. Nacional	Cia Paulista de Exportação 250
	Exportadora, Ltd 2	Naumann, Gepp & Cia, Ltd 250
-Gibraltar	Nossack & Cia 200	S. A. Levy 250
-Alger	Theodor Wille & Cia 125	Soc. Nacional
-Casa Blanca	Theodor Wille & Cia 125	Exportadora, Ltd 250
-Barcelona	Almeida Prado & Cia 125	Ennor & Cia, Ltd 125
		Theodor Wille & Cia 125
		Hard, Rand & Cia 125
Consumption	Cia Commercial e Maritima 1	Lima, Nogueira & Cia 125
	2.952	Andrade Junqueira & Cia 125
18 Baron Bayens Consumption		Göteborg
	Silva Ferreira & Cia 2	Cia Prado Chaves 650
18 Weser--Hamburg	Almeida Prado & Cia 1.000	Franco, Soares & Cia 500
	Cia S. Paulo de Exportação 875	J. Aron & Cia, Ltd 370
	Leon Israel Co S-A 294	Ennor & Cia, Ltd 250
	Naumann, Gepp & Cia,	Cia Paulista de Exportação 250
		Almeida Prado & Cia 250
		Theodor Wille & Cia 250
		Hard, Rand & Cia 250



**Companhia Nacional de Comercio de Café**  
**Rua da Quitanda, 143**  
**Rio de Janeiro**  
 Cable Address: **"AXECO"**  
**COFFEE EXPORTERS**  
 Agents and Sub-Agents all over the world.

	Toledo, Assumpção & Cia	125
	Naumann, Gepp & Cia, Ltd	125
	S. A. Levy	125
	Martins, Wright & Cia, Ltd	125
--Malmoe	J. Aron & Cia, Ltd	500
	S. A. Levy	125
--Gefle	Theodor Wille & Cia	250
	S. A. Levy	125
	Andrade Junqueira & Cia	125
--Norrkoping	Lima, Nogueira & Cia	125
	Leon Israel Co S-A	125
--Helsinki	Cia Paulista de Exportação	175
--Lulea	Cia Paulista de Exportação	125
--Ahus	Andrade Junqueira & Cia	125
--Carlskrona	Andrade Junqueira & Cia	125
--Varberg	S. A. Levy	125
--Halmstad	S. A. Levy	125
--Abo	Theodor Wille & Cia	50
--Viborg	Cia Paulista de Exportação	30
--Consumption	Agencia Transatlantica	1
		13.651
18	Ubá—Havre	
	Soc. Nacional Exportadora, Ltd	6.200
	Oswaldo Ferreira & Cia	555
	Leon Israel Co S-A	250
	Theodor Wille & Cia	250
		7.255
19	Natia—Havre	
	Hard, Rand & Cia	2.000
	E. Johnston & Cia, Ltd	1.500
	Naumann, Gepp & Cia, Ltd	1.250
	Theodor Wille & Cia	1.000
	Soc. Nacional Exportadora, Ltd	1.000
	Vicente C. Mello	500
	J. Aron & Cia, Ltd	500
	Oswaldo Ferreira & Cia	500
	Soc. Nacional Exportadora, Ltd	250
	Sion & Cia	125

	--Nantes	Hard, Rand & Cia	375
	--Antwerp	Hard, Rand & Cia	125
		J. Aron & Cia, Ltd	125
			9.250
20	West Mahwah—San Pedro		
		Theodor Wille & Cia	2.250
		Hard, Rand & Cia	300
		Almeida Prado & Cia	225
		Leon Israel Co S-A	125
	--Seattle		
		Leon Israel Co S-A	550
		Lima, Nogueira & Cia	550
		Theodor Wille & Cia	250
	--S. Francisco		
		Almeida Prado & Cia	500
		E. Johnston & Cia, Lttd	250
		Andrade Junqueira & Cia	153
		Leon Israel Co S-A	125
	--Portland		
		Leon Israel Co S-A	125
		J. Aron & Cia, Ltd	125
			5.528
20	Diulio—Genoa		
		Nioac & Cia, Ltd	500
		Cia Leme Ferreira	375
		A. Ferreira & Cia	250
		J. C. Mello & Cia	125
		Almeida Prado & Cia	125
		Sampaio Bueno & Cia	125
		Fred. H. Cox & Cia	2
		José Muccillo	2
		Lima & Cia	2
		Zerrenner, Bulow & Cia	1
		S. A. Moinho Santistta	1
	--Beyreuth		
		Franco, Soares & Cia	9
			1.517
20	Valparaizo—Valparaizo		
		Theodor Wille & Cia	150
	--Talahuano		
		Theodor Wille & Cia	100
	--Consumption		
		Agencia Transatlantica	3
			253
20	Hoyanger—San Francisco		
		Almeida Prado & Cia	1.750
		J. Aron & Cia, Ltd	750
		Andrade Junqueira & Cia	737
		Leon Israel Co S-A	525
		Lima, Nogueira & Cia	450
		Silva, Ferreira & Cia	250
		Martins, Wright & Cia, Ltd	250
		Naumann, Gepp & Cia, Ltd	250
		E. Johnston & Cia, Ltd	200
		Theodor Wille & Cia	125
		Hard, Rand & Cia	50
	San Pedro		
		Almeida Prado & Cia	475
		J. Aron & Cia, Ltd	125
		Leon Israel Co S-A	125
		Theodor Wille & Cia	125
		Lima, Nogueira & Cia	100

	E. Johnston & Cia, Ltda	50
—Seattle	E. Johnston & Cia, Ltda	250
	Silva, Ferreira & Cia	250
	Theodor Wille & Cia	250
—Vancouver	E. Johnston & Cia, Ltda	500
	Leon Israel Co S-A	125
—Portland	Leon Israel Co S-A	250
	Almeida Prado & Cia	250
		8.212
21 Cabo Palos—Barcelona	Leon Israel Co S-A	500
	Almeida Prado & Cia	500
	Naumann, Gepp & Cia, Ltda	375
	Nossack & Cia	200
	Ramon Sanchez & Cia	86
—Sevilha	Leon Israel Co S-A	250
	J. Aron & Cia, Ltda	125
—Cadiz	Leon Israel Co S-A	175
Valencia	Teixeira, Martins & Cia	125
—Malaga	Leon Israel Co S-A	50
		2.386
21 Alsina—Marseille	J. Aron & Cia, Ltda	125
—Pireus	A. S. Michelet & Cia	125
		250
21 Cabo Quilates—Buenos Aires	Leon Israel Co S-A	150
21 Boro IX—Buenos Aires	Cia Prado Chaves	448
	Raphael Sampaio & Cia	108
—Consumption	Lars Packness	5
		561
	Total Overseas	168.343
COASTWISE		
19 Campos Salles—Rio de Janeiro	Almeida Prado & Cia	2
19 Araraquara—Pelotas	Vicente C. Mello	100
—Porto Alegre	Vicente C. Mello	50
		150
	Total Coastwise	152

**RUBBER**

HARD FINE PARÁ — was quoted on 24th August, 1929, according to a cable from our own correspondent of same date, as follows: —

London, 10 3/4d per lb.; Pará, 2\$800 per Kilo, as against 11 1/4d and 2\$950 respectively on 17th. August, 1929 and 11 1/2d and 2\$900 on 25th August, 1929.

**NEW YORK RUBBER PRICES, WEEK ENDING**

20th August 1929

(BY CABLE).

	21st	22nd	23rd	24th	26th	27th
Upriver Fine Washed & Dried	26 1/4	26 1/8	26	25 1/4	25 1/8	26 3/8
Upriver Fine	21 1/2	21 3/8	21 1/4	21 1/2	21 3/8	21 5/8
Upriver Coarse	11 1/4	11 1/8	11	11 1/4	11 1/8	11 3/8
Caucho Ball	11 1/4	11 1/8	11	11 1/4	11 1/8	11 3/8
Pará Island Fine	9 3/4	9 3/8	9 3/4	9 3/4	9 3/8	9 7/8
Pará Island Coarse	10 1/4	10 1/8	10	10 1/4	10 1/8	10 3/8
Plantation Smoked Sheets	20 1/8	19 7/8	19 3/4	19 7/8	19 3/4	20 1/4
Do. Latex Crepe	21	20 7/8	20 3/4	21	20 7/8	21 1/4

Stock Orient rubber in U. S. A. on 27th August, 134395 tons. Market firm

**PARA RUBBER MOVEMENT AND PRICES (BY CABLE).**

The Movement of rubber at Pará during week ending Aug. 24 1929, was follows:—

	Kilos
Stock on Aug. 17 1929	1,690,161
Entries during the week ending Aug. 17	185,036
Available	1,875,197
Clearances during the same week:	
To United States	87,433
To Europe	—
To Sundry ports	8,730
Stock on Aug. 24 1929	1,779,034

Spot prices were quoted in Aug. 24 as follows per kilo:—

	Aug. 25	Aug. 17
Upriver fine	2\$800	2\$950
Upriver coarse	1\$200	1\$200
Island fine	2\$000	2\$100
Island coarse	1\$150	1\$200
Caucho Ball	1\$250	1\$300

**COTTON.**

The Pernambuco Market closed on 21st Aug., with first sorts quoted at 43\$000 buyers, against 43\$000 buyers on the previous Wednesday and 52\$000 buyers on 22nd August last year.

The movement at Pernambuco for the week ended 21st August, 1929, was as follows, in bales of 80 kilos:

Stock on 14 Aug.	5,200
Entries during the week ended 21 Aug.	1,000
Available	6,200
Deliveries during the same week	900
Stock on 21 Aug. 1929	5,300
Ditto, on 22 August 1928.	2,400

For the crop to date entries amounted of 179,700 bales as against 153,600 bales for the same period last crop.

— The Rio Market closed on 21 Aug. 1929, with prices quoted as follows:

	21 Aug. '29	13 Aug. '29	22 Aug. '28
Sertões...	46\$000-47\$000	46\$000-47\$000	44\$000-47\$000
Medium...	45\$000-46\$000	45\$000-46\$000	43\$000-46\$000
First.....	42\$000-43\$000	42\$000-43\$000	40\$000-43\$000
Paulista...	43\$000-44\$000	43\$000-44\$000	41\$000-42\$000

The movement at Rio de Janeiro during the week ended 21 Aug. 1929, was as follows:

Stock on 14 August 1929	4,684
Entries during the same week ending 21 Aug.	1,453
Available	6,137
Deliveries during the same week	1,129
Stock on 21 Aug. 1929	5,008
Ditto, 22 Aug., 1928	5,490

**SUGAR**

The Pernambuco Market closed on 21st August, 1929 firm, with quotations as follows, per 10 kilos; Usina 1st sorts, nominal; Crystals, 6\$000 to 7\$000 Demeraras, nominal, 3rd sorts, nominal somenos 6\$000 to 7\$000, and brutos seccos 5\$800 to 7\$500 as against Usinas first sorts nominal; crystal 6\$ to 7\$000, Demeraras, nominal; 3rd sorts nominal somenos, 6\$500 to 7\$000, Brutos seccos 5\$500 to 6\$500 on the previous Wednesday.

The movement at Pernambuco for the week ended 21st August, 1929, was follows, in bags of 60 kilos:

Stock on 14 August 1929 .....	—
Entries during week ended July 21 .....	3,600
Available.....	—
Deliveries during the same week.....	—
Stock on Aug. 21 1929.....	(*) 118,800
Ditto, Aug. 22 1928.....	1,000

For the crop date estries amounted 4,490,800 bags, as against 3,686,400 bags for the same period last crop.

—The Rio Market closed on 21 August, with prices quoted as follows, per kilo: crystal nominal, Demeraras, nominal; Mascavinho, nominal; Mascavo, \$617 to \$667.

The movement at Rio de Janeiro for the week ended 21st August, 1929, was as follows:

Stock on 14th August, 1929 .....	185,914
Entries during the same week ended 21 August .....	90,411
Available.....	276,325
Deliveries during the same week.....	54,569
Ditto, on 21 August, 1928.....	221,756
Stock on 22 August, 1929.....	95,848

(\*) Recounted

**QUOTATIONS OF COTTON AND SUGAR IN FOREIGN MARKETS.**

Week ending 22nd. August, 1929.

COTTON SERVICE	16	17	19	20	21	22
Liverpool 12,30 pm .....						
Pernambuco Macelo fair Spot .....	9,90	9,95	10,01	10,21	10,18	10,08
American middling Spot ..	10,10	10,15	10,21	10,14	10,38	10,28
"    futures October ..	9,68	9,72	9,77	10,07	9,97	9,88
"    "    January ..	9,66	9,69	9,74	10,06	9,96	9,87
"    "    March ..	9,73	9,76	9,81	10,12	10,00	9,92
"    "    May ..	9,78	9,82	9,86	10,18	10,06	9,96
New York American Middling Uplands .....	18,20	18,35	18,75	18,85	18,50	18,65
New York American Futures October .....	17,96	18,13	18,55	18,63	18,31	18,44
New York American Futures January .....	18,31	18,50	18,94	19,00	18,64	18,82
New York American Futures March .....	18,50	18,71	19,09	19,20	18,82	18,80
New York American futures May .....	18,72	18,85	19,26	19,32	18,92	19,09
<b>SUGAR SERVICE</b>						
London Futures August ..	10/4 1/2	10/1 1/2	10/1 1/2	10/3	10/1 1/2	10/—
"    December ..	11/1 1/2	10/9	10/9	10/9	10/7 1/2	10/7 1/2
"    March ..	11/3	11/—	10/10 1/2	11/—	10/10 1/2	10/9
"    May ..	11/9	11/4 1/2	11 3	11/3	11/1 1/2	11/1 1/2
New York futures September ..	2,00	Holiday	2,04	2,02	1,99	2,01
"    December ..	2,12	do	2,15	2,12	2,09	2,13
"    March ..	2,23	do	2,25	2,22	2,20	2,24
"    May ..	2,29	do	2,33	2,29	2,27	2,31

**SHIPPING**

Steamers' Movement

**THE ROYAL MAIL STEAM PACKET COMPANY.**

"Andes" due Rio 1. 9. 29 for Santos and Plate  
 "Asturias" due Rio 13. 9. 29 for Santos and Plate  
 "Almanzora" left Pernambuco 22. 8. 29 for Europe  
 "Alcantara" arrives and leaves Rio 29. 8. 29 for Lisbon direct  
 "Deseado" left Santos 23. 8. 29 for River Plate  
 "Demerara" due Rio 19. 9. 29 for Santos and Plate  
 "Darro" left Rio 27. 8. 29 for Lisbon direct  
 "H. Chieftain" left Rio 25. 8. 29 for River Plate  
 "H. Brigade" due Rio 8. 9. 29 for River Plate  
 "H. Monarch" arrived London 23. 8. 29 from Brazil and River Plate  
 "Sarthe" expected leave Santos 28. 8. 29 for Rio Grande and Plate  
 "Silarus" due Rio 8. 9. 29 for Santos, etc.  
 "Siris" left Bahia 24. 8. 29 for Europe  
 "Sambre" left Rio 25. 8. 29 for Bahia and Europe  
 "Somme" due Rio 5. 9. 29 for Bahia and Europe

**LAMPORT & HOLT, LTD.**

"Voltaire" due Rio 16. 9. 29 for Santos, Montevideo and B. Aires  
 "Vauban" due Rio 30. 9. 29 for Santos, Montevideo and B. Aires  
 "Vandyck" leaves Rio 15. 9. 29 for Pernambuco, Trinidad, Barbados and N. York  
 "Biela" leaves Santos 4. 9. 29 for Rio and N. York  
 "Balzac" leaves Santos 18. 9. 29 for N. York  
 "Lalande" leaves Rio 9. 9. 29 for Bahia, Boston and N. York  
 "Socrates" left Rio 26. 8. 29 for Las Palmas and Liverpool  
 "Rossetti" left Rio 26. 8. 29 for Rio Grande  
 "Raeburn" leaves Rio 29. 8. 29 for Santos and R. Grande  
 "Herschel" due Rio 14. 9. 29 for Santos  
 "Strabo" leaves Santos 27. 8. 29 for La Plata and Santa Fé  
 "Bernini" left New York 20. 8. 29 for Norfolk, Pernambuco, Rio, Santos and Rio Grande

**NIPPON YUSEN KAISHA**

(Lamport & Holt, Agents)

"Wakasa Maru" left Rio 26. 8. 29 for Cape Town and Far East  
 "Kamakura Maru" due Rio 1. 9. 29 for Montevideo and B. Aires

**CHARGEURS RÉUNIS—SUD ATLANTIQUE**

"Kerguelen" expected from the Plate 7 Sept.  
 "Lutetia" expected from the Plate 16 Sept.  
 "Groix" expected from the Plate 17 Sept.  
 "Lipari" expected from the Plate 30 Sept.  
 "Massilia" expected from the Plate 7 October  
 "Lutetia" expected from Europe 4 Sept.  
 "Lipari" expected from Europe 10 Sept.  
 "Desirade" expected from Europe 15 Sept.  
 "Krakus" expected from Europe 21 Sept.  
 "Massilia" expected from Europe 25 Sept.

**FURNESS PRINCE LINE**

Houlder Brothers & Co., Limited, Agents.

"M-S. Eastern Prince" leaves Rio 18 Sept. for Bahia, Trinidad and N. York  
 "M-S. Southern Prince" due Rio from N. York 12 Sept., sails for Santos, Montevideo and B. Aires  
 "M-S. Southern Prince" leaves Rio 2 Oct. for Trinidad and N. York

- "M-S. Northern Prince" due Rio from N. York 10 Oct., sails for Santos, Montevideo and B. Aires  
 "M-S. Northern Prince" leaves Rio 30 Oct. for Trinidad and N. York

## PRINCE LINE

(Houlder Bros. &amp; Co., Ltd., Agents)

- "M-S. Castilian Prince" loads for Trinidad, N. York and Boston 21 Sept.  
 "S-S. Sardinian Prince" loads for Trinidad, N. York and Boston 11 Oct.  
 "M-S. Brazilian Prince" at New York  
 "S-S. Corsican Prince" en route for N. York  
 "S-S. Manchurian Prince" en route from N. York to Rio de Janeiro  
 "S-S. Ocean Prince" at River Plate

## MUNSON STEAMSHIP LINES.

Federal Express Co. — General Agents.

- "Pan America" leaving N. York Sept. 7, due Rio Sept. 19, Santos Sept. 20, Montevideo Sept. 23, Buenos Aires Sept. 24  
 "American Legion" left N. York Aug. 10, arrived Rio Aug. 22, Santos Aug. 23, Montevideo Aug. 26, due B. Aires Aug. 27  
 "Southern Cross" left N. York Aug. 24, due Rio Sept. 5, Santos Sept. 6, Montevideo Sept. 9, B. Aires September 10  
 "Western World" left B. Aires Aug. 22, Montevideo Aug. 23, leaving Santos Aug. 27, Rio Aug. 28, Bahia Aug. 30, Trinidad Sept. 7, due N. York Sept. 10

## MUNSON STEAMSHIP LINE.

Corgo Service.

- "Walter D. Munson" left Santos Aug. 8, Rio Aug. 10, direct to N. York  
 "Munamar" left N. York Aug. 14, due Bahia Aug. 28, Rio Sept. 1, Santos Sept. 3, leaving Santos Sept. 7, Rio Sept. direct to N. York

## MC CORMICK STEAMSHIP CO. (P. A. B. LINE).

Federal Express Co. — General Agents.

- "Hollywood" left Santos Aug. 12, Rio Aug. 13, Bahia Aug. 17, Pará Aug. 24, due Puerto Columbia Sept. 2, thence Pacific ports of U.S.A.  
 "W. Camargo" arrive and sail Santos Aug. 31 for Pacific ports of U.S.A., calling Bahia Sept. 5

## OSAKA SHOSEN KAISHA.

Wilson Sons &amp; Co., Ltd., Agents.

- "M-V. La Plata Maru" sailed Los Angeles 14 Aug. for Yokohama and Kobe  
 "M-V. Santos Maru" sailed Galveston 22 Aug. for Cristobal, Los Angeles, Yokohama and Kobe  
 "S-S. Manila Maru" sailed B. Aires 27 Aug. for Santos, Rio (arr. 8 Sept. sails same day) Victoria, Pará, N. Orleans, Galveston, Cristobal, Los Angeles, Yokohama and Kobe  
 "M-V. Montevideo Maru" sailed Cape Town 28 Aug. for Rio (arr. 7 Sept. sails same day) Santos, Montevideo and B. Aires

## BLUE STAR LINE.

Wilson Sons &amp; Co., Ltd., Agents.

- "Almeda Star" arrived London 29 Aug. from South American ports  
 "Andalucia ?tar" sails B. Aires 30 Aug. for Montevideo, Santos, Rio (arr. 2 Sept. and sails 3 Sept.) St. Vincent, Madeira, Lisbon, Plymouth, Boulogne and London

"Avelona Star" sailed Madeira 20 Aug. for St. Vincent, Rio (arr. 30 sails 31 Aug.) Santos, Montevideo and B. Aires

"Almeda Star" sails London 29 Aug. for Boulogne, Lisbon, Madeira, St. Vincent, Rio (arr. 13 Sept. sails 14) Santos, Montevideo and B. Aires

"Arandora Star" on 5 Norwegian cruise

"Normanstar" sails 31 Aug. for London direct

## JOHNSON LINE

Luiz Campos, filhos &amp; Co., Agents.

- "M-S. Lima" due to leave Santos on 2 Sept. for Montevideo and B. Aires  
 "M-S. Pacific" left Gothenburg on 13 inst., for Rio, Santos and B. Aires. Due here 8 Sept.  
 "M-S. San Francisco" due to leave Gothenburg on 29 inst., for Rio, Santos, Montevideo and B. Aires. Due here 24 Sept.  
 "M-S. Kronprinsessan Margareta" due to leave Gothenburg on 11 Sept., for Rio, Santos and B. Aires. Due here 7 Oct.  
 "M-S. Valparaiso" due to leave Gothenburg on 28 Sept., for Rio, Santos, Montevideo and B. Aires. Due here 21 Oct.  
 "M-S. Kronprinsessan Margareta" left Victoria on 23 ult., Bahia 25 ult., for Sweden and Finland  
 "M-S. Kronprins Gustaf Adolf" left left Bahia on 15 inst., for Sweden and Finland  
 "M-S. Santos" left Bahia on 1 Sept., for Sweden and Finland  
 "M-S. Pedro Christophersen" due to leave B. Aires on 9 Sept., loading at Santos 14 Sept., Rio 16 Sept., Victoria 18 Sept., Bahia 20 Sept., for Sweden and Finland  
 "M-S. Suecia" due to leave B. Aires on 20 Sept., loading at Santos 25, Rio 28, Victoria 30 Sept. and Bahia 2 Oct., for Sweden and Finland

## THE NORWEGIAN SOUTH AMERICA LINE

Fredrik Engelhart, Agent.

- "Bra-Kar" loading Rio 4 Sept. for Denmark, Iceland, Finland, Norway and Baltic ports  
 "Crux" due to load Rio end Sept. for Denmark, Iceland, Finland, Norway and Baltic ports  
 "Bayard" left Kristiansund 28 Aug. for Rio and Santos  
 "Cometa" due to leave Norway 3 Sept. for B. Aires  
 "Borgland" due to load Oslo end Aug., Aalborg early Sept. for Rio, Santos and Rosario  
 "Salta" loading East Norway 1 half Sept., West Norway middle Sept. for Rio, Santos and B. Aires

## NORDDEUTSCHER LLOYD, BREMEN.

Herm. Stoltz &amp; Co., General Agents

- "S. Cordoba" left Bremen 26 Aug. for South America and arr. 13 Sept. in Rio  
 "S. Morena" in B. Aires, leaves B. Aires 5 Sept. homewards for Europe and arr. 10 Sept. in Rio  
 "S. Ventana" in Bremen, leaves Bremen 16 Sept. for South America and arr. 4 Oct. in Rio  
 "Madrid" left Rio 28 Aug. homewards for North Brazil and Europe, arr. 17 Sept. in Bremen  
 "Werra" left Bremen 12 Aug. for South America, and arr. 3 Sept. in Rio  
 "Weser" in Bremen, leaves Bremen 2 Sept. for South America and arr. 24 Sept. in Rio  
 "Gotha" left Rio 10 Aug. homewards for North Brazil and Europe, arr. 31 Aug. in Bremen  
 "Hameln" in port discharging, Armazem 6